

Kodak alaris

PowerFilm Application Software

For 2400DV Plus and 3000DV Plus Digital Scanners

User's Manual

Version 5.5.2

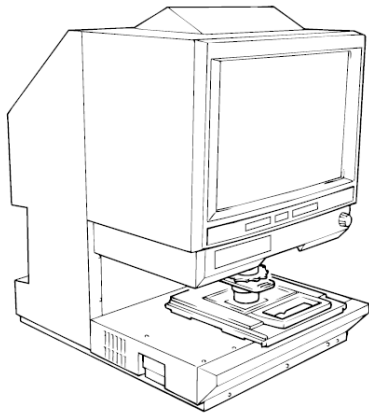

3000DV Plus

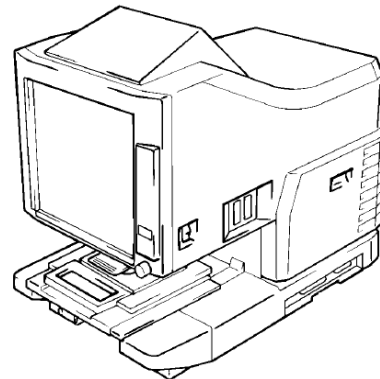

2400DV Plus

SOFTWARE LICENSE

1. APPLICATION: (1) This software license (this "License") shall apply to the download, installation and/or use of the software as set out in a quotation, including third party components incorporated into the software ("Software") provided by Kodak Alaris Inc. or any of its affiliates ("Alaris") to the customer named in a quotation ("Customer"). (2) Terms used in this License shall have the meaning as prescribed herein or as set out in the quotation. (3) Once accepted, the quotation together with this License and any applicable Software Maintenance Services, provided under separate agreement (together the "Contract") shall govern the use of the Software. (4) If there is a written agreement signed by both parties relating to the transaction to which this License applies, the terms and conditions of the signed written agreement shall prevail to the extent they are inconsistent with this License. (5) Any terms and conditions contained or referred to in any purchase order, acknowledgements, confirmation, or other documents issued by Customer shall not be applicable, shall in no way modify this License or bind Alaris, and are expressly excluded unless Alaris has expressly agreed in writing to their inclusion. If applicable, special terms of business are set out in Alaris catalogues, price lists, or other literature. (6) No terms and conditions which may be implied by trade, custom or practice or course of dealing will apply to this License.
2. GRANT OF LICENSE: In consideration of the Price (as set out in the quotation), Alaris grants to the Customer a nonexclusive, non-transferrable, perpetual license to use the then current version of the Software, in connection with the Product (as defined in the quotation) or where none is defined, third party products, for its own internal business purposes, subject to the restrictions set forth below. The scope of the license is limited to the number of licenses purchased (as set out in the quotation). The license granted under this Section 2 does not grant any rights to obtaining future updates, upgrades or supplements of the Software which are available to the Customer pursuant to the terms of any Software Maintenance Service procured from Alaris. If updates, upgrades, or supplements of the firmware (software embedded in the Alaris hardware products) are provided, use is governed by this License, subject to any amendments made by Alaris from time to time. Customer acknowledges that the Software may be subject to other third-party provider terms and conditions which the Customer agrees to adhere to. All rights not specifically granted herein are reserved.
3. RESTRICTIONS ON USE: (1) Customer shall not (i) reverse engineer, decompile or disassemble (ii) modify, adapt, alter, translate or create derivative works of the Software (iii) merge or integrate the Software into any third party software or solutions (iv) combine or subject the Software to the terms of any Open Source License (definition published by the Open Source Initiative from time to time as set out under the following link <https://www.opensource.org/osd> which would cause the Software to become subjected or licensed on the terms of the Open Source license; (v) extract any data or content from the Software. (2) Customer is prohibited from distributing the Software in any fashion other than as permitted by this License or as required by law, including but not limited to sublicense, rent, loan or lease to any third party. (3) In the event that the Software is provided for internal testing and evaluation, then in no event shall Customer use the Software for commercial or revenue generating purposes.
4. DELIVERY: (1) The Software shall be made available by download from a website; Alaris shall provide the Customer with access details by email.
5. ACCEPTANCE: (1) The Software shall be deemed accepted by the Customer once the Customer completes the download of the Software ("Acceptance").
6. MAINTENANCE AND NEW RELEASES: (1) Alaris will provide the Customer with all maintenance and new releases of the Software generally made available to its customers pursuant to the Customer entering into a separate agreement for Software Maintenance Services.
7. CUSTOMER'S OBLIGATIONS: (1) The Customer shall: (i) ensure that the Software is installed on designated equipment only; (ii) keep a complete and accurate record of the Customer's copying and disclosure of the Software and its users, and produce such record to Alaris on request from time to time; (iii) notify Alaris as soon as it becomes aware of any unauthorized use of the Software by any person; and (iv) pay, for broadening the scope of the licenses granted under this License to cover the unauthorized use, an amount equal to the fees which Alaris would have levied (in accordance with its normal commercial terms then current) had it licensed any such unauthorized use on the date when such use commenced.
8. PRICES: (1) Alaris shall license the Software at the Price set out in the quotation. (2) All Prices are exclusive of any applicable VAT.
9. PAYMENT TERMS AND INTEREST: (1) The Price is paid annually in advance unless otherwise agreed in writing. (2) Time for payment is of the essence. (3) Unless otherwise agreed, all payments shall be rendered by electronic funds transfer. (4) Alaris may appropriate any payments received that do not refer to a particular invoice to any outstanding invoice.

-
- (5) Alaris may charge interest and compensation on any overdue amounts in accordance with applicable law from the due date until Alaris receives payment.
10. **AUDIT:** The Customer shall permit Alaris to inspect and have access to any premises (and to the computer equipment located there) at or on which the Software is being kept or used, and have access to any records kept in connection with this License, for the purposes of ensuring that the Customer is complying with the terms of this License, provided that Alaris provides reasonable advance notice to the Customer of such inspections, which shall take place at reasonable times.
11. **WARRANTY:** (1) Both parties warrant that they have full capacity and authority and all necessary licenses, permits and consents to enter into and to perform this License. (2) Alaris warrants that for a period of 60 days from the date of Acceptance, the Software will be fit for use in a document scanning solution. (3) Alaris does not warrant that: (i) the Software will operate uninterrupted or error free; or (ii) the Software will be free of viruses or (iii) the Software will meet the Customers' requirements. (4) All warranties, conditions, or other terms (whether express or implied by statute, common law or arising from conduct or a previous course of dealing or trade custom or usage) as to quality, fitness for any particular purpose and/or merchantability, are to the fullest extent permitted by law, excluded from the Contract. (5) Alaris's warranty shall not apply in relation to any defect arising from (i) the acts, omissions, negligence or defaults of the Customer or the Customer's employees, agents or customers, (ii) failure by the Customer to implement or procure the implementation of recommendations in respect of, or solutions to errors, in the Software previously advised by Alaris, including but not limited to non-use of the most recent Software release version (iii) willful damage, (iv) use of the Software in combination with any equipment or software not approved by Alaris; (v) any alteration, merger or modification of the Software by any person other than Alaris or its designees or without Alaris' prior written consent; (vi) any failure, fault, accident, neglect or misuse of equipment, software or media not supplied by Alaris; and (vii) any breach of Customer's obligations under this License howsoever arising. (6) Customer is not entitled to cancel or withdraw from this License or withhold payment of invoices or make deductions on account of Software claimed to be defective.
12. **LIMITATION OF LIABILITY:** (1) Subject to (2) and (3) below, in no event, whether in contract, tort (including in either case negligence), misrepresentation (other than fraudulent misrepresentation), breach of statutory duty or otherwise pursuant to the Contract, shall Alaris be liable for any loss of profits, anticipated savings, revenue, business, loss or corruption of data or reconstruction of data, loss of use, loss of goodwill, loss due to delay or any indirect, special, incidental or consequential loss or damage whatsoever. (2) Alaris's sole obligation and liability for breach of the warranty set out in Section 11 (2) above, is for Alaris to use commercially reasonable efforts, at Alaris' expense, to replace software media or modify the Software so that the warranty specified under Section 11 (2) is true. In the event of a warranty claim, Customer shall be responsible for the removal of any defective Software and subsequent replacement of any replacement Software. (3) Subject to (1) and (2), Alaris's aggregate liability for all other claims, whether in contract, tort (including in either case negligence), misrepresentation (other than fraudulent misrepresentation), breach of statutory duty or otherwise pursuant to the Contract, shall be limited to the Price paid by the Customer for the specific Software giving rise to the claim in the 12 months prior to the claim which the loss or damage occurred. (4) Nothing in the Contract shall be deemed to exclude or limit Alaris's liability in respect of: (i) Loss or damage caused by willful intent or gross negligence of Alaris or Alaris's officers, employees, agents, or contractors; or (ii) Injuries to or death of any person, caused by Alaris or Alaris's officers, employees, agents or contractors or (iii) any other liability which cannot be excluded at law. (5) Any claim for loss or damages, save for pursuant to (4) above, must be notified to Alaris within twelve (12) months as from the date on which the damage was caused, failing which such claim is deemed to be waived.
13. **INTELLECTUAL PROPERTY AND COPYRIGHT:** (1) Customer acknowledges that all intellectual property rights in the Software and any updates or upgrades thereto belong and shall belong to Alaris or the relevant third-party owners (as the case may be), and the Customer shall have no rights in or to the Software other than the right to use it in accordance with the terms of this License. (2) Customer agrees to abide by all copyright and other applicable laws. (3) Customer shall not cause or permit any third party to cause any damage or endanger the Intellectual Property Rights of Alaris.
14. **INDEMNIFICATION:** (1) Without prejudice to any other rights of Alaris, Customer shall indemnify Alaris for any loss suffered by Alaris (including reasonable legal fees and costs) by reason of any use by Customer, Customer's employees, agents, or customers, whether arising directly or indirectly, of the Software other than in accordance with this License. (2) Customer shall further indemnify and hold Alaris harmless against any loss or damage which it may suffer or incur as a result of the Customer's breach of any third-party additional terms howsoever arising. (3) In the event of a claim, or notification of an intention to make a claim, which may reasonably be considered likely to give rise to a liability under

- this indemnity (Claim), Customer shall: (i) as soon as reasonably practicable, give written notice of the Claim to Alaris specifying the nature of the Claim in reasonable detail; and (ii) not make any admission of liability, agreement or compromise in (4) Customer shall have the sole right to conduct Customer shall not, except with the prior written consent of Alaris, consent to entry of any judgment or enter into any settlement that does not include as an unconditional term the giving by the claimant or plaintiff to Alaris and its Affiliates a release from all liability and blame with respect to the claim.
15. **SUSPENSION AND TERMINATION.** (1) Without prejudice to its other rights, Alaris may terminate the Contract or in the event that (i) Customer fails to pay any sums due under the Contract (ii) Customer breaches any terms of the Contract (iii) Customer is unable to pay its debts as they fall due, passes a resolution for winding up (other than for the purposes of a solvent amalgamation or reconstruction) or if a court of competent jurisdiction makes an order to that effect, enter into a receivership or liquidation or otherwise ceases to carry on business or an analogous event occurs to Customer in any jurisdiction (iv) an event pursuant to Section 19.2 or pursuant to Section 20.6 where such event has persisted for more than 14 days. (5) On termination for any reason: (1) all rights granted to the Customer under this License shall cease (ii) the Customer shall cease all activities authorized by this License; and (iii) where possible the Customer shall immediately destroy or return to Alaris (at the Alaris's option) all copies of the Software then in its possession, custody, or control and, in the case of destruction, certify to Alaris that it has done so.
 16. **CONFIDENTIAL INFORMATION.** (1) All non-public, confidential or proprietary information of Alaris, including but not limited to, specifications, samples, patterns, designs, plans, drawings, documents, data, business operations, pricing, discounts or rebates, disclosed by Alaris in connection with the Contract, whether disclosed orally or disclosed or accessed in written, electronic or other form or media, and whether or not marked, designated or otherwise identified as "confidential," shall be deemed to be confidential, to be used solely for the purpose of performing under the Contract and may not be disclosed or copied unless authorized in advance by Alaris in writing. (2) Upon Alaris's request, Customer shall promptly return all documents and other materials received from Alaris. (3) Alaris shall be entitled to apply for injunctive relief for any violation of this Section. (4) This Section does not apply to information that is: (i) in the public domain; (ii) known to Customer at the time of disclosure; (iii) rightfully obtained by Customer on a non-confidential basis from a third party; or (iv) is required to be disclosed by any applicable law or by order of any Court of competent jurisdiction or any government body, agency, or regulatory body, provided that the receiving party shall use all reasonable endeavors to give the disclosing party as much written notice of the disclosure as it reasonably can to enable the other party to seek a protective order or other action protecting the confidential information from disclosure.
 17. **DATA PROTECTION:** (1) Each Party will comply with its obligations in terms of laws and regulations relating to the protection or disclosure of personal data, sensitive data or such other data which is deemed to be 'personal' pursuant to applicable data protection law in force from time to time. (2) The Customer acknowledges that the Software: (i) may request or collect information about the user of the Software (ii) may collect information regarding the content sent via the Software as well as details of the recipient. (3) Each Party shall indemnify, defend, and hold the other party harmless against claims resulting from or in connection with the indemnifying party's non-observance or insufficient observance of such obligations or any of its obligations in this Section 17.
 18. **EXPORT:** (1) Customer shall not export or re-export the Software except as authorized by the laws of the jurisdiction in which the Software was procured. (2) In particular, and without limitation, the Software may not be exported or re-exported (i) into (or to a national or resident of) any US embargoed countries (including without limitation: Iran; Sudan; North Korea; Syria; Cuba; Sudan; Belarus; Zimbabwe; Myanmar (Burma); the Crimea and Sevastopol Regions (Ukraine); and the military/defense/energy sectors in Russia.
 19. **MAJOR BUSINESS CHANGE:** (1) If in the reasonable opinion of Alaris there is or is likely to be a major change in the business operations of Alaris or Customer which has or could have an adverse impact on the viability of Software to be licensed to the Customer ('Major Business Change'), Alaris shall notify the Customer and Alaris and the Customer shall meet and discuss in good faith whether the provisions of any Contract between Alaris and the Customer needs to be varied. (2) In the event that the parties cannot agree in good faith on such contract variations within a period of 30 days of the parties meeting, then either party has the right to terminate any contract between them. (3) Unless otherwise agreed by Alaris and the Customer, the rights and obligations of either party will not be affected until any such Contract is terminated in writing. (4) Neither party will be entitled to claim or receive compensation from the other party by reason of the operation of this Section.
 20. **MISCELLANEOUS:** (1) Any notices sent to Customer under this License shall be sent to the attention of the Legal Department at legal@Kodakalaris.com. (2) Provisions of these terms which by their nature should apply beyond their terms will remain in force after any termination or expiration of this License. (3) If any term or provision of this License

is invalid, illegal or unenforceable in any jurisdiction, such invalidity, illegality or unenforceability shall not affect any other term or provision of this License or invalidate or render unenforceable such term or provision in any other jurisdiction. (4) No waiver by Alaris of any of the provisions of this License is effective unless explicitly set forth in writing and signed by Alaris. (5) No failure to exercise, or delay in exercising, any right, remedy, power, or privilege arising from this License operates, or may be construed, as a waiver thereof. No single or partial exercise of any right, remedy, power, or privilege hereunder precludes any other or further exercise thereof or the exercise of any other right, remedy, power, or privilege. (6) Neither party shall have any liability for a failure to meet its obligations to the extent that this failure is directly or indirectly due to riot, terrorism, government act or regulation, fire, flood, explosion, machine breakdowns, materials shortages, transportation or working difficulties, accident, or any other event beyond the reasonable control of the affected party and the period of time to fulfil any obligations (save for obligations to make payment) shall be correspondingly extended. (7) Customer shall not assign, transfer, delegate, or subcontract any of its rights or obligations under this License without the prior written consent of Alaris. Any purported assignment or delegation in violation of this Section shall be null and void. Alaris may at any time assign or transfer any or all of its rights or obligations under this License without Customer's prior written consent to any affiliate or to any person acquiring all or substantially all of Alaris's assets. (10) This License is for the sole benefit of the parties hereto and their respective successors and permitted assigns and nothing herein, express, or implied, is intended to or shall confer upon any other person or entity any legal or equitable right, benefit, or remedy of any nature whatsoever under or by reason of this License. (11) The relationship between the parties is that of independent contractors. Nothing contained in this License, or any purchase order shall be construed as creating any agency, partnership, joint venture or other form of joint enterprise, employment, or fiduciary relationship between the parties, and neither party shall have authority to contract for or bind the other party in any manner whatsoever. (12) Subject to the terms of any signed written agreement which shall prevail, this License constitute the entire agreement between the parties with respect to the subject matter hereof and supersedes and extinguishes any prior drafts, agreements, undertakings, understandings, promises or contract, whether oral or written, express or implied between the parties relating to such subject matter. (13) Each party acknowledges to the other that it has not been induced to enter into this License by nor has it relied upon any representation, promise, assurance, warranty or undertaking (whether in writing or not) by or on behalf of the other party or any other person. (14) All amounts due to Alaris shall be paid in full without any deduction or withholding and the Customer shall not assert any set-off or counterclaim against Alaris to justify withholding payment in whole or in part. (15) Without waiver or limitation of any of its rights or remedies where Alaris has incurred any liability to the Customer, Alaris may set off the amount of such liability, including any applicable VAT payable, against any sums owed at any time by the Customer to Alaris. (16) Alaris reserves the right to alter or amend these Conditions or any special terms generally or for any particular class of Services by written notice to the Customer. (17) All matters arising out of or relating to these Conditions shall be governed by and construed in accordance with the laws of the State of New York, without giving effect to any choice or conflict of law provision or rule. Any legal suit, action or proceeding arising out of or relating to these Conditions shall be brought in the United States District Court for the Western District of New York or if such court does not have subject matter jurisdiction, the courts of the State of New York sitting in Monroe County, and each party irrevocably submits to the exclusive jurisdiction of such courts in any such suit, action or proceeding. The application of the United Nations Convention for the International Sale of Goods (CISG) is excluded.

Contents

Chapter 1: Introduction	15
What is PowerFilm?	15
Indexing	15
Image Control	15
Batch Control	16
Print, Mail and Fax	16
Additional Options Available	16
Kofax Ascent Uploader	16
The Operating System	16
Process Overview	17
About This Manual	17
Organization of the PowerFilm Manual	17
Conventions Used in This Manual	18
Online Help	18
Technical Support	19
Chapter 2: Installing PowerFilm	20
Installation Overview	20
PC Hardware Specification	20
Windows Operating System	20
Screen Resolution	20
Scanner Hardware Interface	20
Using the USB Interface	21
Using the SCSI Interface	21
To Install the Hardware	21
SCSI Drivers	21
Installing PowerFilm	21
To Install PowerFilm:	21
PowerFilm Software Licensing Procedure	22
Licensing the Software	22
Software Site CODE	23
Generating Site Codes	23
Software License KEY	24
Configuring License Keys	24

Chapter 3: Getting Started	26
Starting PowerFilm	26
Configurations	26
Exiting PowerFilm	27
Chapter 4: User Interface	28
The Main Window	28
Title Bar	28
Status Bar	28
Menu Bar	29
To Select an Option from the Menu Bar:	29
File Menu	29
Configuration Menu	30
Action Menu	31
View Menu	31
Annotation Menu	33
Help Menu	33
Main Window Button Bar	33
Control Tabs	35
Chapter 5: Control and Operation	36
Overview	36
Control Tabs	36
Film Control Tab	36
MARS Control	37
Additional MARS Controller Support	38
Blip Configuration	39
Search	39
Move	40
Microfilm Control	40
Current Position	41
Index Tab	41
Index Field Labels	41
Index Fields	42
New Index Button	42
Batch Tab	42

Base Directory	42
Image File Naming	43
Output Options	44
Uploading to Kofax Ascent	46
Kofax Ascent Form Type Support	47
Image Control Tab	47
Image Mode	48
Image Attributes	50
Brightness	51
Contrast	51
Setting Image Sizes	51
To Set a Custom Image Size	51
Duplex Scanning	52
Custom Duplex Image Sizes	52
Duplex Custom (Merge)	53
Duplex Scanning with the 2400DSV-E, 2400 DV Plus	54
Options Tab	54
Photo Interpretation	54
Options	55
When Auto Exposure is enabled the Brightness section on the Image Control Tab will indicate “ <i>Brightness (Auto Exposure)</i> ” instead of “ <i>Brightness (Manual)</i> ” and the Brightness control will set the level of Auto Exposure.	56
Using Configurations	57
To Open a Configuration	57
Using Indexing	58
Index Fields	58
New Index Button	58
Applying Indexing Data during Scanning	58
Reviewing/Changing Index Data	59
Indexing/Loading Previously Scanned Batches	59
Loading the Batch	59
Carrying Over Field Values	60
Navigating in Multipage TIFF Batches	60
Indexing in Multipage TIFF Batches	61
Printing, Faxing and Emailing in Multipage TIFF Batches	61

Closing the Batch	61
Batch Import Feature	61
Using Annotations	61
Annotation Toolbar.....	62
Adding Annotations.....	63
Editing Annotations	63
Deleting Annotations.....	63
Viewing Options	64
The Scanning Process	64
To Scan a Document:	65
Insert Scanning.....	66
Image Merge Function	66
Rescanning images.....	67
Rescanning with Duplex Film.....	67
Rescanning with ‘Duplex Custom’ or ‘Duplex Custom (Merge)’	67
Batch Crash Recovery	68
Using the Scanner’s Front Panel Controls.....	68
Chapter 6: System Administration.....	69
Overview	69
PowerFilm Option Configuration	69
Confirmation.....	69
Confirmation Check Boxes.....	70
Controller.....	70
Controller.....	71
MARS Options.....	71
Communications Port Specific Options	71
Password	72
Settings	73
Localization	73
Fax Settings.....	73
Configuration.....	74
Adobe PDF	74
Viewer Alignment	74
Functionality	74

Customizable User Interface	74
Accessing the Custom Functionality Settings	74
To Configure Custom Functionality	76
Disabling the Custom Interface.....	77
Configuration and Setup of Configurations	77
Creating a New Configuration	78
Saving Changes to Existing Configurations	78
Deleting Existing Configurations	78
Saving Existing Configurations as a New Configuration with a New Name	78
Setting Up and Defining Indexing Configurations	79
Indexing Setup	79
Field Configuration	79
Position Arrows	81
PowerFilm Log Files	81
Example Log File	81
Chapter 7: E-Mail, Print, Fax Integration.....	82
Overview	82
Printing Images.....	82
Print Options.....	83
Printing	83
Faxing Images.....	83
Fax Print Options	84
Sending the Fax	84
Emailing Images.....	84
Sending the Email	85
Emailing Selected Image Areas.....	85
Emailing Images as PDF Files	85
Chapter 8: Localization	86
Overview	86
Menus, Dialogs and Messages	86
PowerFilm Options Screen.....	86
The Localization Initialization (.ini) File.....	87
Example Localization .ini File.....	88
Chapter 9: CDPublish	96

What is CDPublish?	96
CDPublish Published Database and Batch Folder Structure	96
Batches of Images	96
Retrieving the Batches and Images with CDRetrieve	97
Copying the Files onto CD	97
The Operating System	97
Chapter 10: CDPublish User Interface	98
The Main Window	98
Title Bar	98
Status Bar	98
Published Database Name	98
Current Published Database Path	98
Menu Bar	99
To Select an Option from the Menu Bar:	99
File Menu	99
Help Menu	99
Main Window Button Bar	99
Chapter 11: CDPublish Operation	101
Creating a Published Database	101
Selecting the Path for the Published Database	101
Selecting the File Name for the Published Database	101
Starting the Publishing Process	101
If the Published Database Already Exists	101
Append to the Database	102
Publishing in Progress	102
Stopping the Publishing Process	103
Opening CDRetrieve from CDPublish	103
Chapter 12: CDPublish Technical Reference	104
Overview	104
DocFolder.cfg	104
Description	104
Number of Index Fields	104
Index Field Labels	104
DocFolder.idx	104

Chapter 13: CDPublish Localization	106
Overview	106
Menus, Dialogs and Messages	106
CDPublish Options Screen	106
The Localization Initialization (.ini) File	107
Example Localization .ini File	107
Chapter 14: CDRetrieve	110
What is CDRetrieve?.....	110
Search and Retrieve	110
Image Control.....	110
Print, Mail and Fax.....	110
The Operating System.....	111
Chapter 15: CDRetrieve User Interface	112
The Main Window	112
Title Bar.....	112
Status Bar.....	112
Configurations Found	112
Search Results Window	112
Menu Bar	113
To Select an Option from the Menu Bar:	113
File Menu.....	113
Help Menu	113
Main Window Button Bar	114
CDRetrieve Doc View Window (Image Viewer)	115
Title Bar.....	115
Status Bar.....	115
Index Fields.....	115
Menu Bar	116
To Select an Option from the Menu Bar:	116
File Menu.....	116
View Menu.....	116
Help Menu	117
Doc View Window Button Bar	118
Chapter 16: CDRetrieve Operation.....	119

Published Databases	119
CDPublish Published Database and Batch Folder Structure.....	119
Batches of Images.....	119
Opening a Published Database.....	119
Searching for Batches or Images.....	120
Default Index Configuration	120
Starting a Search	120
Search Batches	121
Search Images.....	121
Using Wild Cards.....	121
Narrowing the Search.....	122
Index Value Lookups.....	122
The Search Results Grid	123
Sorting Columns	124
Max Search Hits Option.....	124
Displaying Batches and Images	125
Displaying Multiple Doc View Windows	125
Returning to the CDRetrieve Main Window.....	126
Max Doc View Windows Option.....	126
Chapter 17: CDRetrieve Mail, Print, Fax Integration.....	127
Overview	127
Image Manipulation	127
Printing Images.....	127
Print Options.....	128
Printing	128
Faxing Images.....	128
Fax Print Options	129
Sending the Fax	129
Emailing Images.....	129
Sending the Email	129
Chapter 18: CDRetrieve Localization	130
Overview	130
Menus, Dialogs and Messages	130
CDRetrieve Options Screen.....	130

The Localization Initialization (.ini) File	131
Example Localization .ini File	131

Chapter 1: Introduction

What is PowerFilm?

The PowerFilm application software is a high-performance digital image processing solution for the IMAGELINK 2400DSV-E, 2400 DV Plus and 3000DSV-E, 3000 DV Plus universal microfilm scanners.

PowerFilm provides a friendly Graphic User Interface (GUI) for converting fiche, jackets, aperture cards, 16mm cartridges, and 16mm and 35mm roll film, into electronic image files.

scanned images are grouped together in batches. A batch will consist of all the images scanned in a particular scanning session.

PowerFilm creates Tagged Image File Format (TIFF) files for each image and generates an index file for each set of TIFFs (the batch). These images and index files are compatible with industry standard retrieval, optical character recognition (OCR), and image management systems.

Users can optionally choose to convert scanned images to PDF format (PDF "Image Only" format) as a batch is saved.

PowerFilm comes complete with CDPublish, and an option to install CDRetrieve. CDPublish is a simple to use, out of the box CD Publishing package that builds a database of indexed images. CDRetrieve is a CD Search and Retrieval system. Users are able to search and retrieve their indexed images, individual images or groups of images, by selected indexing criteria using CDRetrieve. *Refer to the CDPublish/CDRetrieve documentation for further details.*

PowerFilm drives the 2400DSV-E, 2400 DV Plus and 3000DSV-E, 3000 DV Plus through a standard USB or SCSI interface without the need for any proprietary compression boards, though a compression board is required for greyscale scanning.

Indexing

Users are able to add index information to images as they are scanned, or once scanning is completed.

The index data captured may be exported as standard comma delimited data files (one for each batch) or in CDPublish (IDX) format. If the CDPublish (IDX) format is chosen, the batches of images may be published into databases with CDPublish. These databases can later be searched by index field value using CDRetrieve.

Image Control

PowerFilm gives the user full control over image, composition, resolution, and contrast and brightness settings.

Users are able to; enlarge/reduce the size of the viewed image, rotate the scanned image, navigate through images in a scanned batch and perform cut and paste functions on images in a batch.

Batch Control

PowerFilm provides the facility for up to tri-level blip mark (image mark) counting on 16mm microfilm by supporting the MARS IV and Mini MARS II Controllers.

From the PowerFilm user interface, users are able to navigate to, and scan, selected Blocks (Large blip), Batches (Medium blip) or Items (Small blips) on 16mm roll film. The PowerFilm user interface has been updated to support the MARS IV Controller. Some of the functionality is disabled when PowerFilm is used with a Mini MARS II Controller (for Dual Level film). See *Chapter 5 Control and Operation* for more information.

Print, Mail and Fax

Users are able to print individual images, or ranges of images in a given batch, via standard Windows drivers.

PowerFilm also provides the facility to e-mail individual images, or ranges of images in a given batch, via the computer's default MAPI client mail handler.

In addition, PowerFilm provides the facility to fax images using other third party fax software that integrates via the use of a fax print driver.

Additional Options Available

PowerFilm supports an additional cost option. The feature will not appear in the user interface until the option is installed.

Kofax Ascent Uploader

This option allows PowerFilm to act as a Kofax Ascent Capture Scan Station. When Kofax Ascent is selected as the PowerFilm output format, the scanned images are automatically uploaded to Kofax Ascent Capture (versions 5 to 7.5) when the batch is accepted.

Kofax Ascent Capture enhances images, automatically or manually indexes images, validates index data, then releases images and data to one or more back-end systems via its broad library of custom release modules. Supported systems include Documentum 4i, FileNet Panagon, IBM Content Manager, OpenText Live Link, Optika Accorde, Hummingbird, KeyFile and dozens more. See *Chapter 5 Control and Operation* for more on Uploading to Kofax Ascent.

Note: A Kofax Ascent Capture scan station license is required for use with the PowerFilm Kofax Ascent Uploader Option.

The Operating System

A Microsoft Windows-based application, PowerFilm operates on PC platforms running Windows 7, Windows 10 and Windows 7 Professional. PowerFilm is powerful but relatively easy to use; however, operators should know the basic Windows controls before running the application.

Process Overview

PowerFilm software is designed to convert documents stored on fiche, jackets, aperture cards, 16mm cartridges, and 16mm and 35mm roll film into standard TIFF files, while avoiding repetitive setup and configuration procedures. The idea is to maximize scanning productivity while minimizing labor-intensive work such as indexing, creating sub-directories for storage, and manually navigating from frame to frame.

About This Manual

This manual provides the information you need to use PowerFilm. This includes software usage, basic technical information such as file structures and storage, and hardware use.

This manual does not attempt to explain Microfilming technology. It is assumed that the user is familiar with Microfilm types, terms, and concepts. For specific Microfilm functionality supported by the 3000DSV-E, 3000 DV Plus and the 2400DSV-E, 3000 DV Plus, please refer to the product User Manuals.

This manual does not explain Microsoft Windows. If you have questions about Windows, please consult the Windows User Manual.

Organization of the PowerFilm Manual

This manual consists of eight chapters which provide information necessary for the understanding and operation of PowerFilm.

Chapter 1, Introduction, introduces PowerFilm and this manual.

Chapter 2, Installing PowerFilm, provides the information needed to install and prepare PowerFilm for first use.

Chapter 3, Getting Started, provides information on starting PowerFilm for the first time.

Chapter 4, User Interface, provides detailed descriptions of the PowerFilm main window components and controls.

Chapter 5, Control and Operation, details the parameters in each of the PowerFilm control tabs that increase the flexibility and control of the scanning process. Opening and using recallable configurations is also covered.

Chapter 6, System Administration, describes system security and the set-up and maintenance of recallable configurations. This chapter also discusses special set-up options and system files that are be used to maintain PowerFilm efficiently.

Chapter 7, Mail, Print, Fax Integration, details the setup and use of the PowerFilm Mail, Print and Fax facilities.

Chapter 8, Localization describes the processes and files involved in translating all of the PowerFilm menus, dialogs and messages into alternative languages.

Conventions Used in This Manual

This manual uses certain conventions to facilitate your understanding of PowerFilm. The formatting conveys specific types of information.

Monospaced type	<ol style="list-style-type: none">1. Words or characters that you must type. For example, if the manual reads "Type Cabinet 1," then type the words exactly as you see them, including capitalization.2. The contents of text files.
<i>Monospaced italic</i>	Information you must supply. For example, "Type <i>your password</i> ," means you must enter your password in place of the words <i>your password</i> .
[Square Brackets]	Optional parameters. Multiple options are separated by the pipe character (). For example, "Type run [a b]" means you can type run a or run b.
Bold type	<ol style="list-style-type: none">1. Button names and menu options. For example, "Click on the Delete button or select the Del option from the File menu"2. System responses. For example, "File not found."
SMALL CAPS	Names of keys on your keyboard. For example, "Press ENTER."
<i>Italic type</i>	File names and special information.
Note	Helpful information or special situations.
Hint	Useful information to help you use PowerFilm
Caution	Information that might prevent data corruption or minor system damage.
Warning!	Information that might prevent personal injury or major system damage.

Online Help

The Help menu contains two options: Contents and About. The Contents option displays PowerFilm online documentation. The About option displays copyright and version information along with useful information about your scanner, and SCSI Host Adapter or USB interface.

Technical Support

Users should contact their local Kodak Alaris Technical Support team regarding support issues with the PowerFilm application software.

Kodak Alaris Support: <https://support.alarisworld.com>

Chapter 2: Installing PowerFilm

Installation Overview

Before proceeding with the installation, please make sure the computer meets the minimum system requirements.

PC Hardware Specification

Product	Description
CPU	Dual-core 4.0GHz (or faster Processor).
Memory	8Gb or more RAM
Display	Monitor capable of displaying at 800x600 minimum resolution.
Interface	USB2 Interface (if the scanner is to be attached via this interface).
	RS232 Serial Interface for MARS Controller. If USB-2 is to be used, user must supply a USB-2 to Serial Converter.
	SCSI interface is not supported by Windows 7 and higher operating system.

Windows Operating System

PowerFilm is supported on the following Windows Operating systems:

- Windows 7 Professional
- Windows 10
- Windows 11 (tested but not certified)

Screen Resolution

PowerFilm has been designed to run in a minimum screen resolution of 800 x 600 pixels (small fonts). In this screen resolution Power Film’s Control Tab parameters will optimally fit the screen.

Note: At a resolution of 800x600, it may be necessary to set the Windows Taskbar Options to *Auto Hide* to view the PowerFilm Status Bar.

Note: It is recommended that The Windows Color Palette is set to the highest possible quality for the sharpest display of images.

Scanner Hardware Interface

PowerFilm supports the SCSI (Windows 7 and below) or the USB interface on the 2400DSV-E, 2400 DV Plus and 3000DSV-E, 3000 DV Plus scanners. PowerFilm communicates with the scanner on the USB bus by default. To configure PowerFilm to use the SCSI interface, refer to Chapter 6 – System Administration.

Using the USB Interface

Ensure that the scanner is set to identify itself as a KYOKKO device. If you are unsure how to do this, contact your Kodak Alaris technical representative.

Note: Do not attach the scanner to the PC via the USB interface until after PowerFilm has successfully been installed (see *Installing PowerFilm* below).

Using the SCSI Interface

Before installing the SCSI host adapter, read the installation guide provided by Adaptec. The adapter's default settings will usually work fine. Conflicts with the host adapter's BIOS address, IRQ or I/O port address settings, or improper SCSI termination can significantly add to the time needed to configure the PC.

To Install the Hardware

1. Ensure that the computer's AC power cord is disconnected.
2. Install the Adaptec SCSI host adapter into the computer, following the installation directions supplied with the host adapter.
3. Connect the SCSI cable to the host adapter and the scanner.
4. Power on the scanner and then the PC, taking note of the SCSI ID displayed on screen during system boot up.
5. PowerFilm will automatically scan the SCSI bus to find the scanner.

When powering on the computer the Adaptec BIOS initialization message should display before starting Windows. The Adaptec adapter lists all of the SCSI devices it recognizes.

Note: The Adapter's default settings can be changed by pressing `CTRL+A` during system boot up

SCSI Drivers

Always use the latest Windows ASPI and SCSI drivers specific to the SCSI board you are using. The ASPI driver is a software program that enables the host adapter to communicate with the devices on the SCSI bus.

Installing PowerFilm

If you are using the scanner's USB interface, do not attach the scanner to the PC until PowerFilm has successfully been installed. The PowerFilm installation program will detect the presence of the appropriate USB drivers and automatically install them if they are not already installed.

If you are using the scanner's SCSI interface, the Adaptec SCSI Host Adapter should be installed and configured before installing PowerFilm. Check all cable connections on the PC and scanner. In most cases, the scanner should be powered up before the computer.

To Install PowerFilm:

1. Insert the PowerFilm installation CD into the CD drive.

2. The CD should Autorun. If not, run „Setup.exe“ from the root of the CD.
3. The PowerFilm installation start up screen prompts you for the language you would like to run PowerFilm in.



Fig 1. PowerFilm Installation Start up Screen

4. Click on the flag representing the language you would like to install in.
Note: This will affect the language the installation screens are displayed in as well as the PowerFilm interface language.
5. Follow the prompts to install the PowerFilm software. If the installation detects that the scanner USB drivers are not installed, you will be prompted to install them.
6. When the installation completes, you will be prompted to reboot the PC. You may find that this is unnecessary depending on the Windows operating system you are using.
7. If you are using the scanners USB interface, attach the scanner to a USB2 port on the PC and switch on the scanner. Windows should recognize that the scanner is connected.
8. You are now ready to start PowerFilm. See the *PowerFilm software licensing procedure* below.

PowerFilm Software Licensing Procedure

The PowerFilm software licensing system has been engineered to make installation and registration of the software easy. A License Manager program is provided to allow users to configure their licenses. When the software is installed, a 14-day license is automatically enabled. The following section describes the steps involved in obtaining a permanent license for the software. Please refer to the software registration form that you should have received with the software.

Licensing the Software

Once the 14-day license has expired, a **Software license KEY** is required to activate an unlimited license. This key tie the installation of PowerFilm to the PC you are installing the software onto. The **Software License KEY** can be requested at any time during (or after) the 14-day period.

Software Site CODE

The **Software Site CODE** is an encoded number that uniquely identifies your PC. Your **Software License KEY** is generated from the **Software Site CODE** and so is only valid for the PC on which the **Software Site CODE** was generated.

To generate your **Software Site CODE**, you need to run the License Manager. From the Windows Start menu, navigate to the **KODAK-PowerFilm** Program Group, and select **License Manager**[®]. The License Manager user interface is displayed.

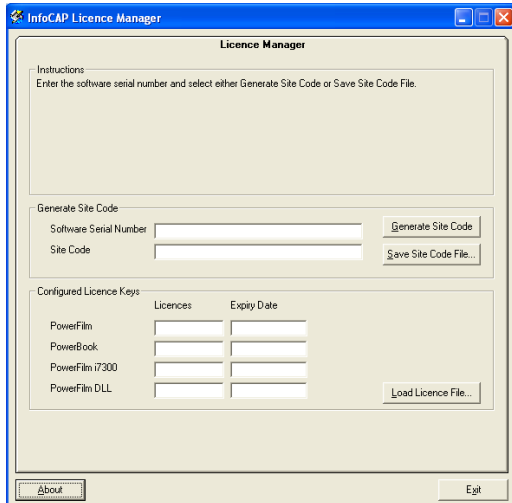

Fig 2. License Manager

The License Manager interface is divided into two sections. *Generate Site Code* and *Configured License Keys*.

Generating Site Codes

The *Generate Site Code* section allows you to enter the serial number (ref. Number) for the software (which can be found on the product packaging and on the software registration form) and generate your unique **Software Site Code**.

Enter your Software Serial Number (ref. Number) and press the **Generate Site Code** button.

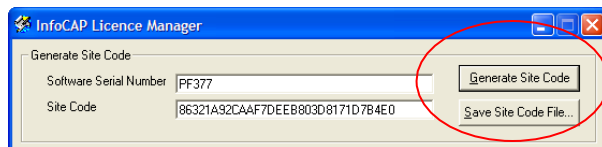

Fig 3. Generate Site Code

You should now save a Site Code File (SiteCode.dat) by pressing the **Save Site Code File** button.

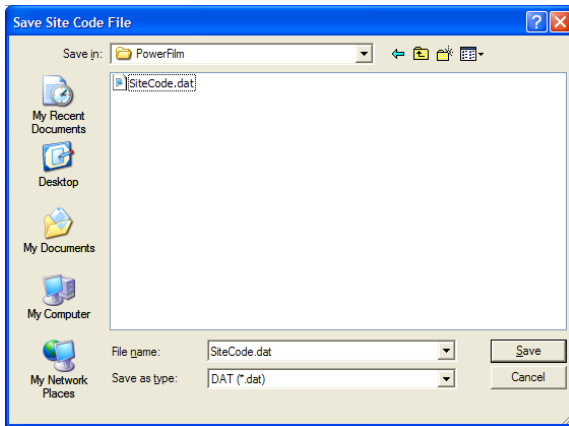

Fig 4. Save Site Code File

By default, the SiteCode.dat file will be saved in the software installation folder, but you can save it to any available folder on your PC. Email SiteCode.dat file and registration form to: CIG.Service.Engineering@kodakalaris.com

Software License KEY

You obtain your Software License KEY by sending the following details along with the SiteCode.dat file to the contact details provided on the software registration form.

- Your name and contact details
- Your company name and address
- Date the software was received
- Reference number for the software (on the product packaging)

Once your request for a **Software License Key** has been processed, you will be sent a License File that you can use to configure your license in the License Manager.

Configuring License Keys

When you receive your License File (LicenseKey.dat), save it to the same location you used when saving the SiteCode.dat file and then run the License Manager again. This time using the **Load License File** button in the lower part of the License Manager interface, add the license to the system.

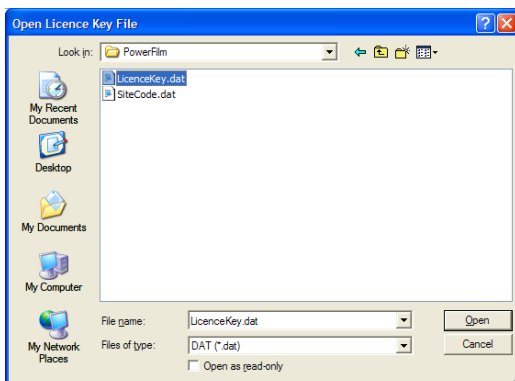

Fig 5. Open License Key File

Once you have opened the License File, you should receive confirmation that the licenses were successfully loaded.



Once you have loaded the License File, your configured licenses will be displayed in the user interface.

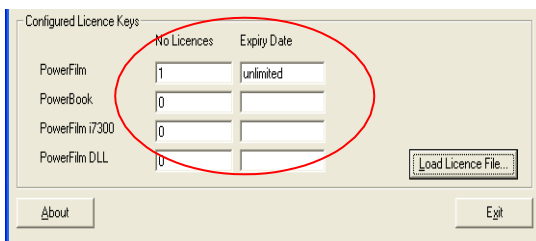

Fig 6. Loading Licenses

You may now close the License Manager program and start using the software.

Chapter 3: Getting Started

Starting PowerFilm

1. Start Windows and, if necessary, logon to the network.
2. Double-click the PowerFilm icon on the desktop (or from the Start Menu select **Programs-Kodak- PowerFilm** and navigate to the PowerFilm program) to start the program.

Note: If you are starting PowerFilm for the first time a dialog box will appear now asking you for the Software Serial number and the default Supervisor Password.

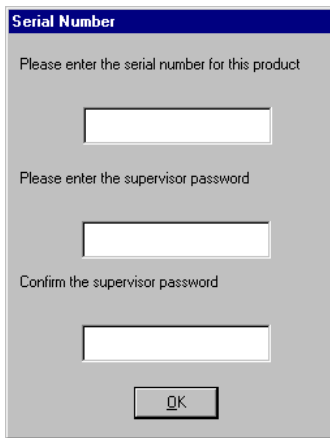

Fig 1. The Serial Number Dialog

Enter your software serial number and the default password and press **OK**.

The PowerFilm User Interface displays.

Note: Help - About will display confirmation that the scanner has been detected by PowerFilm.

Configurations

Settings such as Film Control Parameters, Image Attributes, output directory and index parameters are stored by PowerFilm in “templates” or configuration files. These configurations can be retrieved later, eliminating the need to reset the parameters for subsequent scanning sessions. See Chapter 5 *Control and Operation* for information on using configurations; see Chapter 6 *System Administration* for information on creating and maintaining configurations.

When PowerFilm is started for the first time, a Default Configuration is loaded. Although the default configuration may be used for test scans, a new configuration should be created before continuing. Creating a new configuration requires the Supervisor Password. See Chapter 6 *System Administration* for further details.

You are now ready to begin scanning. Review Chapter 5 *Control and Operation* for information on setup parameters and control of the scanning process.

Exiting PowerFilm

1. To exit PowerFilm, select Exit from the File menu.
2. The Exit PowerFilm dialog displays.
3. Click on OK to exit.

If changes were made to the active configuration you are prompted for the Supervisors Password to save the configuration. See Chapter 6 *System Administration* for information on the Supervisors Password.

4. Click on OK to save the changes. Click on Cancel to exit PowerFilm without saving the changed configuration.

Chapter 4: User Interface

The Main Window

PowerFilm has been designed so that most of the common scanner controls and image manipulation functionality is accessible from the user interface main window.

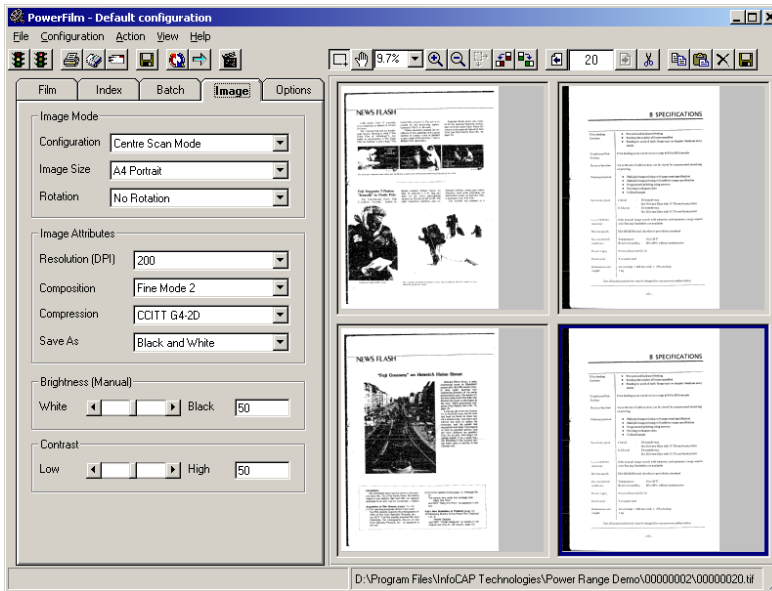

Fig 1. The PowerFilm User Interface Main Window

The following sections describe each portion of the main window.

Title Bar

The title bar contains the standard MS Windows control items including the Windows control menu and maximize/minimize buttons. The center of the bar displays the software's title and the name of the active configuration.

Status Bar

The left hand side of the status bar displays activity information, e.g., during the scanning process the Status Bar will display *Scanning*.

The right hand side of the status bar displays the path and the name of the current image being scanned.

And, from version 5.3, the right side of the status bar handily displays the size (in KB) of the scanned image.

Menu Bar

The menu bar contains six menus: File, Configuration, Action, View, Annotation and Help. The following sections list the options available from each menu. Where appropriate, accelerator keys are shown in brackets for each menu function.

Many of the menu functions are also available from the main window button bar, discussed later in this chapter.

To Select an Option from the Menu Bar:

1. Using the mouse, click on the menu title (for example, **File**). The drop-down menu displays the available menu items.
2. Click on the desired menu item.

File Menu

The following items are available in the File Menu.

Print (F2)	Allows you to print individual images or a range of images. See Chapter 7 <i>E-Mail, Print and Fax Integration</i> for more details.
Fax (F3)	Allows you to fax individual images or a range of images to third party fax software that may be installed on your PC. See Chapter 7 <i>E-Mail, Print and Fax Integration</i> for more details.
Email (F4)	Allows you to Email individual images or a range of images. See Chapter 7 <i>E-Mail, Print and Fax Integration</i> for more details.
Load Batch	Allows you to open a batch of images that were scanned in a previous scanning session, to allow you to add indexing data, manipulate images and integrate with Print, Fax and Email services. See Chapter 5 <i>Control and Operation</i> for more details.
Load Suspended Batch	Allows you to re-open a batch of images that has not yet been completed. Refer to Chapter 5 <i>Control and Operation</i> for more details.
Save Image As	Define what name to assign and where to save the currently selected image. Images may be saved with the TIFF file extension or as PDF files
Multipage	Define what name to assign and where to save the currently open batch of images in a multi-page image file. Multi-page Images may be saved with the TIFF file extension or as a PDF file

Options	Provides access to special set-up screens that allow you to configure the PowerFilm environment. See Chapter 6 <i>System Administration</i> for more details
CD-Publish	Launches CD Publish. Enabling you to build a database of your data; publish your TIFF files. The database will also contain any index field values associated with the data for quick and easy retrieval using CD Retrieve.
Exit	Closes PowerFilm. Note: you cannot close PowerFilm down during a batch. You must either Accept, Reject or Suspend the batch.

Configuration Menu

The following items are available in the Configuration Menu.

New Configuration	Creates a new recallable configuration to store PowerFilm setup parameters. The Supervisor Password is required. See Chapter 6 <i>System Administration</i> for more details.
Open Configuration	Shows a list of existing configurations that may be opened. See Chapter 5 <i>Control and Operation</i> for more details.
Save	Saves any changes you may have made to the current configuration. The Supervisor Password is required. See Chapter 6 <i>System Administration</i> for more details.
Save As	Saves the current configuration as a new configuration and prompts you for a new name. The Supervisor Password is required. See Chapter 6 <i>System Administration</i> for more details.
Rename	Renames the current configuration. The Supervisor Password is required. See Chapter 6 <i>System Administration</i> for more details.
Delete	Deletes the current configuration. The Supervisor Password is required. See Chapter 6 <i>System Administration</i> for more details.
Setup Indexing	Opens the Indexing Setup screen to allow you to define index fields for the current configuration. The Supervisor Password is required. See Chapter 6 <i>System Administration</i> for more details

Action Menu

The following items are available in the Action Menu.

Scan (F5)	Starts the Scanning Process. See Chapter 5 <i>Control and Operation</i> for more details.
Save Batch (F6)	Closes and Saves the scanned batch. See Chapter 5 <i>Control and Operation</i> for more details.
Move Next (F7)	Only available if a Mini MARS II or MARS IV controller is installed and detected. Instructs the controller to advance one frame. See Chapter 5 <i>Control and Operation</i> for more details.
Go to Start (F8)	Only available if a Mini MARS II or MARS IV controller is installed and detected. Instructs the controller to go to the first frame on the film. See Chapter 5 <i>Control and Operation</i> for more details.
Rewind Cartridge (Ctrl + F)	Only available if a Mini MARS II or MARS IV controller is installed and detected. Instructs the controller to rewind and eject the film cartridge. See Chapter 5 <i>Control and Operation</i> for more details.
Merge with Previous Page	Merges the currently highlighted image with the image to the left of it in the batch. See Chapter 5 <i>Control and Operation</i> for more details.
Append Pages	Adds pages to the end of the current batch when the scan command is executed.
Insert Pages	Inserts pages to the right of the current highlighted image in the batch when the scan command is executed. See Chapter 5 <i>Control and Operation</i> for more details.

View Menu

The following items are available in the View Menu.

Options	Allows you to select how often images are displayed in the image viewer window. See Chapter 5 <i>Operation and Control</i> for further details.
Next (F12)	Displays the next image in the batch.
Previous (F11)	Displays the previous image in the batch.
First (F9)	Displays the first image in the batch.

Last (Ctrl + E)	Displays the last image in the batch.
Rotate Left (Ctrl + L)	Rotates the current image 90° to the left.
Rotate Right (Ctrl + R)	Rotates the current image 90° to the right.
Delete	Deletes the current image from the batch.
Save (Ctrl + S)	Saves any rotations or changes to the current image.
Scale to Gray	Sets the image viewer display mode to Scale to Gray. Greyscale display makes black and white documents easier to read and is most effective at a zoom percentage of less than 100%.
Fit to Page (Ctrl + P)	Fits the current image to the size of the viewing window and saves this view for subsequent images.
Fit to Width (Ctrl + W)	Fits the current image to the width of the viewing window and saves this view for subsequent images.
Fit to Height (Ctrl + H)	Fits the current image to the height of the viewing window and saves this view for subsequent images.
Cut (Ctrl + X)	Cuts a selected area of the image to the Windows clipboard. This function is also used to Redact (Mask White) unwanted or sensitive areas of the image before the image is printed, faxed or e- mailed.
Copy (Ctrl + C)	Copies a selected area of the image to the Windows clipboard.
Keep Selected (Ctrl + K)	Reduces the current image to the size of the selected area. This is not a viewing function; the actual image size is reduced.
Paste (Ctrl + V)	If the Cut or Copy functions have previously been used, this function pastes the contents of the Windows clipboard into the image viewing window
Show <i>n</i> Viewers	Choose to display 1, 2, 4 or 6 images at a time during scanning.

Annotation Menu

There are four items available in the Annotation menu.

Show Annotation Toolbar	Displays the annotation toolbar.
Show/Hide Annotations	Choose to display or hide annotations, prior to making them permanent. Note: This function displays or hides the annotations on the currently selected image. Users will be prompted to save the image with the annotations displayed or hidden.
Delete Selected Annotations	Choose to remove the selected annotations.
Burn In Annotations	Makes annotations permanent. This function effectively writes to the TIFF File, creating a new IFF.

Help Menu

There are two items available in the Help menu.

Contents (F1)	Displays the PowerFilm electronic User Manual help contents.
About	Displays PowerFilm copyright and version information along with useful information about the scanner that PowerFilm has detected.

Main Window Button Bar

For easy access, many of the menu functions are also available from the main window button bar. As the mouse is hovered over each button, windows hover help is displayed indicating the button's function.



Start Scanning/Resume Scanning: This is a multi-function button. It starts the scanning process if no batch is in progress.

If a batch is in progress pressing this button resumes scanning.



Close Batch/Cancel Scanning: This is a multi-function button. If a Mini MARS II / MARS IV scan (multiple frames/batches) is underway, this button will cancel scanning. If no scanning is taking place this button closes the batch.



















Print: Print the current image or range of images.

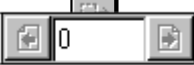

Fax: Fax the current image or range of images.



Mail: Email the current image or range of images.

	Save Configuration: Saves any changes made to the current configuration.
	Rewind: Rewinds the film cartridge. Only displays if the Mini MARS II controller is connected and detected.
	Move to Next Frame: Only displays if the Mini MARS II or MARS IV controller is connected and detected.
	Rescan Image: Allows you to rescan an image over the top of a previously scanned image.
	Select: Sets the image viewer window to Zoom mode. In this mode you can “rubber band” an area of the image viewer window you wish to enlarge (or print/fax/email).
	Drag: Sets the image viewer window to Drag mode. Only functional if the current image does not fit in the image viewer window. In this mode you can drag the image in any direction to view different areas of the image.
	Allows you to set a custom view size.
	Zoom in: Zooms in on the image in the image viewer window.
	Zoom out: Zooms out on the image in the image viewer window.
	Zoom to Select: Zooms to the area of the image selected by rubber banding with the mouse while in Select mode.
	Rotate Left: Rotates the image 90° to the left.
	Rotate Right: Rotates the image 90° to the Right.
	Navigation: Left arrow moves to previous page. Right Arrow moves to next page. Entering a value in the box and pressing enter moves to a specific image in the batch.
	Cut / Mask White: Cuts a selected area of the image to the Windows clipboard. This function is also used to Redact (Mask White) unwanted or sensitive areas of the image before the image is printed, faxed, or e-mailed.
	Copy: Copies a selected area of the image to the Windows clipboard.
	Paste: If the Cut or Copy functions have previously been used, this function pastes the contents of the Windows clipboard into the image viewing window.
	Delete Image: Deletes the current image from the batch.
	Save Image: Saves any rotations or changes to the current image.

Control Tabs

For ease of use, PowerFilm has been designed to allow the user to access each section of the scanner control, setup, and configuration independently on Control Tabs. Any one of the Control Tabs may be viewed during the scanning process.

If a Mini MARS II or MARS IV controller is fitted there will be five Control Tabs available: **Film**, **Index**, **Batch**, **Image** and **Options**.

Control Tabs are discussed in more detail in Chapter 5 *Control and Operation*.

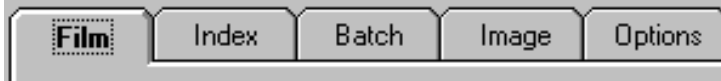

Fig 2. PowerFilm Control Tabs

Film	This Control Tab will only display if PowerFilm has detected a Mini MARS II or MARS IV controller connected to the scanner. The Film Control Tab gives the user access to Film setup parameters and Blip search and navigation control.
Index	Allows the user to enter configuration-specific indexing information for ranges of images as they are scanned, or later.
Batch	Allows the user to control where the images will be scanned to and how the images should be arranged in folders and sub folders. Users are also able to define the type of output data file that should be exported.
Image	Provides control over Image Sizes, Image attributes and Brightness and Contrast settings.
Options	Provides access to scanner specific functions such as Auto Masking and Centering.

Chapter 5: Control and Operation

Overview

This chapter discusses the use of the parameter settings in the individual PowerFilm Control Tabs, image file storage, file output and viewing parameters that increase the flexibility and control of the scanning process.

PowerFilm enables users to store all scanner parameters setup on any of the Control Tabs, such as image sizes, resolution, contrast and film types in “templates” or configuration files. These configuration files can be retrieved later, eliminating the need to reset the parameters for subsequent scanning sessions. The opening and recalling of these user definable configurations are also covered in this chapter.

Control Tabs

Each Control Tab contains parameter and configuration settings that relate to particular areas of scanner control. For example, the *Film* Control Tab contains the setup parameters that relate to Microfilm - and in particular the Mini MARS II controller, the *Image* Control Tab contains the setup up parameters that relate to size and composition of the images to be scanned, etc.

To select the required Control Tab, click on the Tab Name with the mouse. Once a tab is selected you can switch between tabs by pressing Ctrl +Tab.

Film Control Tab

The **Film** Control Tab is used to control the MARS IV and Mini Mars II controller functionality for Single, Dual or Tri level blipped microfilm. Depending on the controller being used, certain functionality will be enabled / disabled.

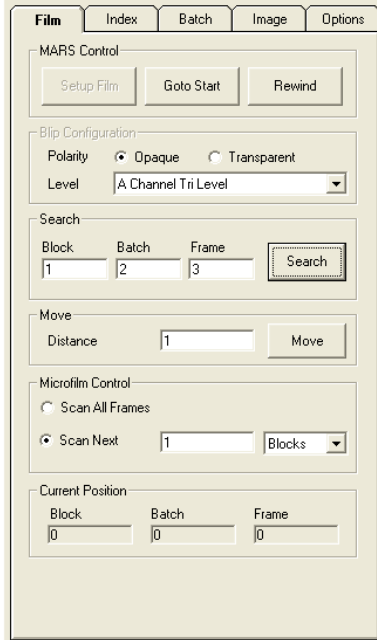

Fig 1. The Film Control Tab

The **Film** Control Tab is divided into the following sections.

MARS Control

The MARS Control options allow the user to set the film blip parameters, control the initial positioning of the first frame of the film and rewind the film cartridge.

<p>Setup Film</p>	<p>Applies the parameters set in the Blip Configuration section.</p> <p>Note: This can only be done when the film is rewound and ejected.</p> <p>Note: Until the Film Type is set none of the controls on the other sections on the Film Control Tab will be enabled.</p> <p>Once the Film Type is set the Setup Film button will be disabled. You should check that the parameters applied are reflected on the front panel of the MARS Controller before continuing.</p>
<p>Goto Start</p>	<p>Instructs the MARS Controller to go to the first frame on the film.</p> <p>Hint: Goto Start, instructs the MARS controller to position the film at Block 1, Batch 0, Frame 0 for Tri level film and Batch 1, Frame 0 for Dual Level Film. If the address of the first frame of each batch starts at 1 rather than 0, then you should set the MARS options accordingly on the Controller tab of the PowerFilm Options screen (File Options).</p>
<p>Rewind</p>	<p>Rewinds and ejects the film cartridge.</p> <p>Hint: Rewind is also available from the button bar.</p>

Additional MARS Controller Support

In addition to using the Mini MARS II controller, PowerFilm now provides support for the MARS IV Roll Film Carrier Controller. Users are now able to navigate to, and scan, selected Blocks (Large blip), Batches (Medium blip) or Items (Small blips) on 16mm roll film. The PowerFilm user interface has been updated to support the MARS IV Controller. Some of the functionality is disabled when PowerFilm is used with a Mini MARS II Controller (for Dual level film).

Please refer to the release notes to confirm the Roll Film Carriers that are supported and appropriate firmware revisions for the MARS IV controller and the carrier being used.

Setup and Configuration

The MARS Controller should be installed and tested using the unit's manual keypad before use with PowerFilm. Ensure that the configuration of the communications interface matches the parameters setup in PowerFilm.

PowerFilm Setup

From the Main PowerFilm interface select Options from the File menu. Select the Controller Tab. In the Controller section select MARS II or MARS IV as appropriate.

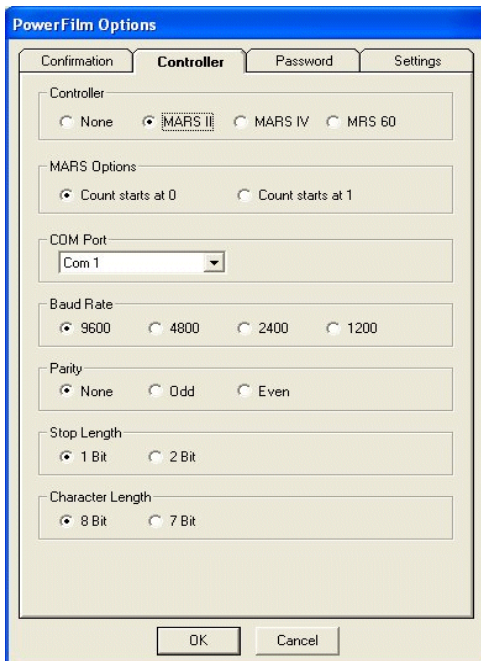

Fig 2. Controller Options Dialog

NOTE: Ensure that all other sections on the Controller Tab are completed correctly. (COM Port, Baud Rate, Parity, etc.)

Press **OK** and restart PowerFilm.

When PowerFilm is restarted, the Film Control Tab will be displayed.

Hint: If the Film Tab does not appear PowerFilm may be having difficulty communicating with the MARS Controller. Check that the serial cable is fitted securely, and that the COM Port setup is correct

Blip Configuration

The Blip Configuration options setup the polarity of the blips on the film and blip level of the film to be scanned.

Polarity	Defines whether the blip polarity is Opaque (Negative) or Transparent (Positive).
Level	<p>Defines the blip level for the film to be scanned.</p> <p>A Channel Single Level - Single level blips in channel A.</p> <p>B Channel Single Level - Single level blips in channel B.</p> <p>A Channel Dual Level – Dual level blips in channel A.</p> <p>B Channel Dual Level – Dual level blips in channel B.</p> <p>A Channel Tri Level - Tri level blips in channel A.</p> <p>B Channel Tri Level - Tri level blips in channel B.</p> <p>Note: The Tri Level options only appear when a MARS IV Controller has been configured.</p> <p>Two additional modes are available with the MARS IV Controller (even though they only relate to dual level blips).</p> <p>B Channel Batch – A Channel Item – Batch (medium) level blips in Channel B and Item (small) level blips in Channel A.</p> <p>A Channel Batch – B Channel Item – Batch (medium) level blips in Channel A and Item (small) level blips in Channel B.</p> <p>Note: If the blip level is set incorrectly for the film type loaded, the Mini MARS II Controller will not be able to search the film correctly and the film may rewind and eject when Goto Start is pressed.</p>

Search

The Search options provide a mechanism to navigate to the starting point from which you wish to begin scanning.

Block	Only enabled if the Blip Configuration Level is set to one of the Tri options. Enter the number of the Block you wish to search for.
Batch	<p>Only enabled if the Blip Configuration Level is set to one of the Dual or Tri options.</p> <p>Enter the number of the Batch you wish to search for.</p>

Frame	Enter the number of the frame you wish to search for. Note: The MARS Controller may be configured to start counting item level blips from 0 or 1.
Search Button	Begins the search for the specified Block, Batch and Frame. Note: If you search for an address on the film that does not exist, the MARS controller may randomly rewind (re-file) the film. If this occurs, reload the film and search for an alternative address.

Move

The Move options provide a mechanism to move forward any number of frames from the Current Position.

Distance	Enter the number of frames you want to move forward by.
Move Button	Begins the move forward operation. Note: With the MARS IV you may only move forward in increments greater than 1 within the same batch (medium level) on the film. Move forward one frame at a time will cross Batch boundaries. Hint: Move forward one frame at a time is available from the button bar.

Microfilm Control

The Microfilm Control section allows the user to specify the range of images and batches that should be scanned.

Scan All Frames	Instructs the MARS Controller to scan all frames from the current position when the Scan button on the button bar is pressed. Scanning will cross Block and Batch boundaries until the end of the film has been reached.
Scan Next <i>n</i> Blocks	Instructs the MARS Controller to scan the specified number of blocks from the current position when the Scan button on the button bar is pressed. Only available if the Blip Configuration Level is set to one of the Tri level options. Note: On Tri level film, if you specify that PowerFilm should scan more batches than exist in the current block, only the batches in the current block will be scanned.
Scan Next <i>n</i> Batches	Instructs the MARS Controller to scan the specified number of batches from the current position when the Scan button on the button bar is pressed Only available if the Blip Configuration Level is set to one of the Tri or Dual level options.

Scan Next <i>n</i> Frames	<p>Instructs the MARS Controller to scan the specified number of frames from the current position when the Scan button on the button bar is pressed</p> <p>Note: Scanning any number of frames will cross Batch and Block boundaries on the film.</p>
----------------------------------	---

Current Position

The Current Position section is an information only display which indicates the current Block, Batch and Frame position on the film.

Block	Current Block number (only enabled for Tri level film)
Batch	Current Batch number (only enabled for Tri or Dual level film).
Frame	Current Frame number.

Note: The Current Position on the film indicator will only be correct if PowerFilm was used to locate the batch and frame. If the MARS Controller was used manually to move to a different frame, the Current Position indicator will not be updated until scanning starts, or a new search or move is instigated from PowerFilm.

Index Tab

The Index Control Tab allows the user to enter indexing data that may be linked to each image or range of images in a batch. The indexing data may then be exported in *.IDX format, for further publishing and retrieval using CDPublish and CDRetrieve, or in comma delimited *.CSV format.

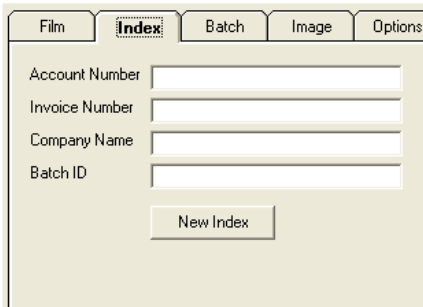

Fig 3. The Index Control Tab

The **Index** Control Tab consists of the following sections.

Index Field Labels

Index field labels are specific to the current configuration. For example, if you opened a configuration called “ABC company” the index fields displayed may be different to those in a configuration called “XYZ company.”

The index fields are setup for each configuration via the **Setup Indexing** option on the **Configuration** menu. The Supervisor password is required to setup indexing in any configuration. See Chapter 6 System Administration for details on how to setup index field configurations.

Index Fields

The index fields are where you enter the data that you would like to relate to the image or range of images that will be scanned.

Some index fields may have been defined as mandatory or require specific data formats. If you do not enter a mandatory field or the data is not of the correct format PowerFilm will display a warning message.

New Index Button

The New Index Button clears the current values in the index fields and restores any default values that may have been defined in indexing setup.

Note: See *Using Indexing* later in this chapter for further detail on applying Indexing data to images and ranges of images.

See Chapter 6 *System Administration* for details on using Indexing Setup.

Batch Tab

The Batch Control Tab allows the user to control where the images will be scanned to and how the images should be arranged in folders and sub folders. Users are also able to define the type of output data file that should be exported.

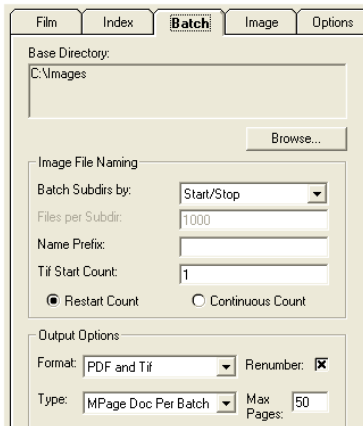

Fig.4 The Batch Control Tab

The **Batch** Control Tab consists of the following sections.

Base Directory

This is the Base Directory for the current configuration to build batches under. Each batch is stored in a sub directory (or sub folder) under the Base Directory.

Clicking on the Browse... button brings up the following dialog box:

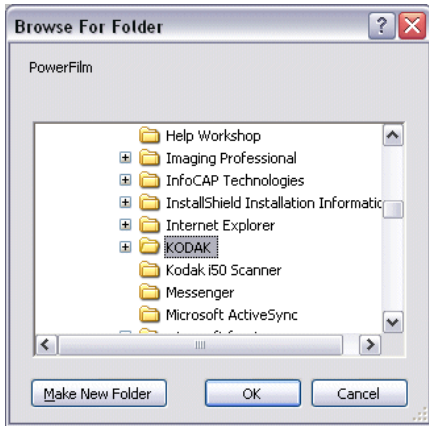

Fig.5 The Browse for Folder Dialog Box

Users are able to define UNC paths as the output path for scanned batches. Additionally, users may create new folders from this dialog. To create a new folder, click on the **Make New Folder** button:

Image File Naming

The Image File Naming options allow the user to define how batch sub directories should be created, the number of images in each batch sub directory, file naming prefixes and image numbering. Users are also able to define the index data export type for the current configuration.

<p>Batch Subdirs by</p>	<p>Automatically groups images into sub directories under the output directory. Select one of the following options to determine when new sub directories are created.</p> <p>Note: This parameter is only read when beginning scanning a new batch. Changing the parameter mid batch will have no effect.</p>
<p>Count</p>	<p>Limits the number of image files per sub directory according to the number entered for Files per Subdir. When the number of images in a sub directory reaches the specified limit, a new sub directory (<i>and new *.IDX file or *.CSV file</i>) are created for the next group of images.</p> <p>Note: This parameter is only read when beginning scanning a new batch. Changing the parameter mid batch will have no effect.</p>
<p>Start/Stop</p>	<p>Creates a new sub directory (<i>and new *.IDX or comma delimited data file - *.CSV file</i>) each time a batch is closed, and a new scanning session started.</p>
<p>Files per Subdir</p>	<p>Becomes available when Batch Subdirs By is set to Count. This is a user-definable number of files per subdirectory.</p> <p>Note: This parameter is only read when beginning scanning a new batch. Changing the parameter mid batch will have no effect.</p>

Name Prefix	<p>Defines the sub directory and image file prefix (up to four characters) for all sub directories and images created using this configuration. For example, a prefix of "INFO" will create an initial batch sub directory of INFO0001 and an initial image of INFO0001.TIF under the Base Directory.</p> <p>Note: This parameter is only read when beginning scanning a new batch. Changing the parameter mid batch will have no effect.</p>
Tiff Start Count	<p>Defines the starting number of the First image to be scanned into the next batch.</p> <p>Note: This parameter is only read when beginning scanning a new batch. Changing the parameter mid batch will have no effect.</p>
Restart Count	<p>Restarts the image numbering each time a batch is closed and a new scan begins.</p> <p>Note: This parameter is only read when beginning scanning a new batch. Changing the parameter mid batch will have no effect.</p>
Continuous Count	<p>The image numbering will continue to increment for all images scanned with this configuration until the Tiff Start Count is reset to 1.</p> <p>Note: This parameter is only read when beginning scanning a new batch. Changing the parameter mid batch will have no effect.</p>

Output Options

The Output Options allows the use to define the output format that the index file should be exported in.

CDPublish Format (IDX File)	<p>IDX files are created which are compatible with CDPublish and CDRetrieve software products, as well as post-scan image enhancement applications, such as StageWorks, or Kofax Ascent, or any other product that meets the format requirements.</p> <p>Hint: You may instantly create your database by launching CDPublish from the File Menu.</p>
Comma Delimited	<p>Creates a standard comma delimited *.CSV file. The index fields are exported in the following order: image file name (no path), date (in Windows long date format), index field 1, index field 2, index field 3, etc. Each field is enclosed in double quotes (""") to allow for comma characters in the field</p>
PDF Only / Single Document	<p>A single PDF file is created for all the images scanned in the batch.</p>

PDF Only / MPage Doc Per Batch	As above but the number of images in the PDF file is controlled by the Max Pages setting. Setting Max Pages to 1, results in a PDF file being created for every image scanned.
PDF Only / MPage Doc Boundary	When scanning blipped microfilm, a new PDF file is automatically created for every Chapter (level II image address) on the film.
PDF and Tif	Options as per above (Single Document/MPage Doc Per Batch/MPage Doc Boundary), but the PDF file will be accompanied by a TIFF file.
Kofax Ascent	<p>With this option selected, scanned images are automatically uploaded into Kofax Ascent Capture (versions 5 to 7.5 inclusive) when the batch is accepted.</p> <p>This will only be available if the Kofax Ascent Uploader has been purchased.</p> <p>See <i>Uploading to Kofax Ascent</i>, below, for more information.</p>
Tiff Type	<p>Single Document – outputs only single page TIFF files.</p> <p>Note: When this option is enabled and PDF output is chosen, a single PDF file is created for all the images scanned in the batch.</p> <p>MPage Doc per batch – outputs one multipage TIFF file for all the images scanned up until the batch is closed or as each sub dir is created if Batch Subdirs by: is set to <i>Count</i>.</p> <p>Note: When this option is enabled and PDF output is chosen, the PDF file is controlled by the Max Pages setting (see below). For example, setting Max Pages to 1, results in a PDF file being created for every image scanned.</p> <p>MPage Doc Boundary – batches are broken into multi page TIFF files each time a level II blip is encountered on the film. (Only available when scanning blipped microfilm and if a MARS controller is connected to the scanner).</p> <p>Note: When this option is enabled and PDF output is chosen, the PDF file is automatically created for every Chapter (level II image address) on the film.</p>
Renumber	<p>Renumbers all the pages in a batch to be in consecutive numerical order.</p> <p>This may be useful if a user has deleted a page in the batch, which would have given them 7.TIF, 9.TIF and 10.TIF. Checking the renumber checkbox would result in the numerically correct 7.TIF, 8.TIF and 9.TIF</p>

Max Pages	<p>Defines the maximum number of pages that any multipage TIFF file may consist of.</p> <p>Note: If this setting is lower than the <i>Count</i> setting in Batch Subdirs by then <i>Count</i> is overridden and each sub-directory may contain more than one multipage TIFF. In contrast, if the <i>Count</i> setting is less than the Max Pages setting, each multipage TIFF file will be the size of <i>Count</i>.</p>
------------------	---

Uploading to Kofax Ascent

The PowerFilm **Kofax Ascent Uploader** is an additional cost option for PowerFilm (Kofax Ascent versions 5 to 7.5).

Once this software is installed, an additional option (Kofax Ascent) will appear in the Format pick list on the PowerFilm batch tab.

The following applies when using the 'Kofax Ascent' format option:

1. Kofax Ascent version 5 (or above) must be installed on the same PC as PowerFilm. If Ascent is not detected an error message is displayed.
2. The PowerFilm configuration name must match the name of the target Kofax Ascent Batch Class otherwise an error will occur the batch will not be uploaded to Ascent.
3. Any PowerFilm index fields configured on the Index tab are mapped to Ascent fields of the same name.
4. In addition, the target Ascent Document class must include the following field names:
 - Level1ImageAddress
 - Level2ImageAddress
 - Level3ImageAddress
 - Date
 - Time

If these fields do not exist, then the imported batch will be sent to the Ascent QA process after import.

5. The PowerFilm format types; 'Single Document', 'MPage Doc per batch', and 'MPage Doc Boundary', all create single page tiff files. Multipage tiff files are not supported by the Ascent import process.
6. When the format type is set to 'Single Document', each image file scanned will become a separate document in Ascent.
7. An import log file is automatically created (default c:\acmxml\lail.txt). This file should be checked after each import session to ensure that the import was successful.
8. Note that PowerFilm batches are not removed from the file system even after successful import to Ascent. They should be purged once it is confirmed that import to Ascent was successful.
9. If you are using Kofax User Profiles, the Batch Classes relating to PowerFilm need to be assigned to the same User ID – that User ID is then hardcoded into the Windows Registry string “Kofax Options” in the PowerFilm section (HKLM). We currently use – n –v (n causes rejected batches to be passed to the QA module; v causes more information to be written to the XML auto import log), so you need to add – u: “UserID” and –p: “Password” to the registry string to match

the Kofax User profile username and password to be used.

10. There is currently no way to interact with the Kofax User Profiles to set the user identity and Batch Classes to be used dynamically.

Kofax Ascent Form Type Support

From v5.4, PowerFilm supports the specification of Form Types when uploading batches to Kofax Ascent. This is necessary if more than one Form Type has been defined in the target Ascent Batch/Document classes.

The PowerFilm Configuration name is set to match the target Ascent Batch Class.

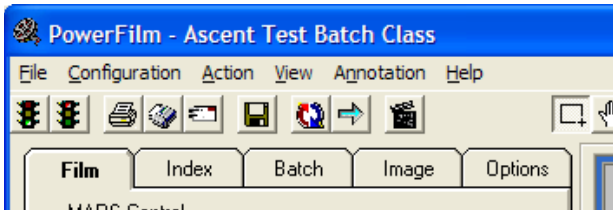

This works fine if only one Ascent Form Type has been defined for the Ascent Document class within "Ascent Test Batch Class".

If you need to explicitly define the appropriate Ascent Form Type, you should include it in the name of the PowerFilm Configuration in the following format:

BatchClassName FT FormTypeName

Note the space either side of "FT".

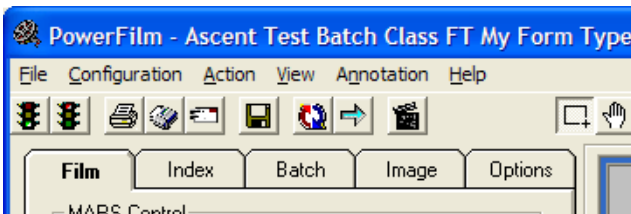

Image Control Tab

The Image Control Tab allows the user to define Image Sizes, Image Attributes, and Brightness and Contrast settings.

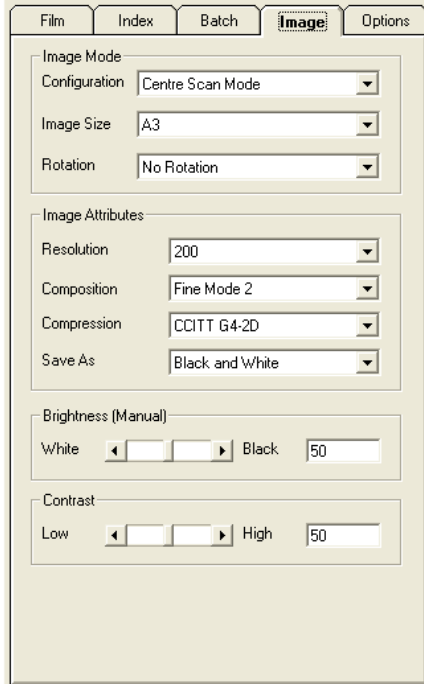

Fig 6. The Image Control Tab

The **Image** Control Tab consists of the following sections.

Image Mode

The Image Mode options setup the scan area, image sizes and orientation of the image(s) to be scanned.

Configuration

Centre Scan Mode - Scans the center of the view screen in an area designated by the image size selected. This is the only configuration that will allow you to select Landscape image sizes.

Left Scan Mode - Not available on the 2400DSV-E, 2400 DV Plus.

Scans the left portion of the 3000DSV-E, 3000 DV Plus view screen in the image size selected.

Right Scan Mode – Not available on the 2400DSV-E, 2400 DV Plus. Scans the right portion of the 3000DSV-E, 3000 DV Plus view screen in the image size selected.

Duplex – Not available on the 2400DSV-E, 2400 DV Plus. Scans the left and right portions of the 3000DSV-E, 3000 DV Plus view screen separately - in the image size selected - resulting in two separate images.

Duplex Custom – Allows users to define a custom size for the Duplex images. The image size should be set to the required size of the individual images which will be less than the maximum size of the left or right portions of the 3000DSV-E, 3000 DV Plus view screen. When “Duplex Custom” is selected “Image Size” changes to “Custom Front”

Full Screen Mode - Scans the entire 17” x 11” of the 3000DSV- E, 3000 DV

Plus view screen. The image size is fixed to 17" x 11".

Full Screen Mode on the 2400DSV-E, 3000 DV Plus results in a maximum scan area of 300mm x 300mm.

When this mode is selected the MARS Controller will be instructed to advance two frames for each scan instead of one.

Cheque Film (Single) - Not available on the 2400DSV-E, 2400 DV Plus. Scans both the front and back of the cheque in one operation resulting in one image containing both sides of the cheque side by side.

Cheque Film (Dual) - Not available on the 2400DSV-E, 2400 DV Plus. Scans the front of the cheque and then scans the back side resulting in two separate images.

Image Size

Allows the user to define the image size to be scanned in the defined configuration mode.

When Left, Right or Duplex modes are set the image size options are limited to sizes that will fit in the left or right portions of the viewing screen.

When Custom size is selected the *Left*, *Top*, *Width* and *Height* parameter boxes appear. The user can configure custom image sizes by directly typing values into these boxes - within the boundaries of the configuration mode selected. If an invalid size is entered the value will reset to maximum size for that field.

Note: The *Top* parameter on the 3000DSV-E, 3000 DV Plus can be confusing as this is actually the distance from the bottom of the 3000DSV-E, 3000 DV Plus screen to the bottom edge of the image.

Alternatively, after pressing *Set Size*, you can use the mouse to „rubber band“ an area of the maximum scan size to use as the custom size. See section *Setting Image Sizes* for more information.

Set Size Button

Only appears when the Configuration is set to Custom Duplex, or the Image Size is set to Custom.

The maximum scan size is scanned and displayed in the image viewer and the *Set Size* button changes to *Fix Size*.

Note: the maximum scan size is reduced at 800DPI. The maximum width of scan area is 220mm.

Fix Size Button

After setting the custom image size using the rubber band method, use the *Fix Size* button to apply the new custom size parameters.

After *Fix Size* is pressed, the new image size will be scanned and will appear in the image viewer as a browsed image. Browsed images are discarded as soon as normal scanning is resumed.

Rotation

Allows the user to define the required rotation for images scanned using

this configuration.

For example, if landscape images were stored on the film in portrait orientation, setting the Rotation to 90° **Left** will view and save the images in landscape.

Image Attributes

The Image Mode options allow the user to define the image attributes that should be used to store images scanned with the current configuration.

Resolution (DPI)

Sets the scanned image resolution measured in Dots Per Inch (DPI). Choices are 200, 300, 400, 600 or 800 DPI.

Composition

Allows the user to select how various shades of gray will be displayed and saved when the image is scanned.

Fine Mode 1 - The image will contain minor amounts of gray scaling.

Fine Mode 2 - The image will contain only black and white pixels; small speckles will be removed. This setting usually creates the smallest image files.

Text - Pure bitonal black and white only.

Picture - The image will be displayed and saved with a best interpretation of the shades of gray in the original document.

Compression

Reduces the file size of scanned images by replacing redundant image data with some smaller representation of that data. Select the type of image compression required. Group 4 is the default.

None - No compression.

Group 3-1D - Compresses each scan line individually.

Group 3-2D - Compresses a reference scan line like in Group 3-1D compression. For the next scan line, 2D compression stores only the pixel values that differ between the new line and the reference line.

Group 4 - Also called Group 4-2D. This is the most commonly used compression.

Save As

Allows the user to define how the image is saved.

Black and White - Saves the image in bitonal composition.

Greyscale – Greyscale support board option for DSV/DV Plus scanners only.

PowerFilm will automatically detect the presence of the greyscale board in the scanner and enable 'Greyscale' as a 'Save as' option on the Image tab.

On Windows 2000 users may choose to compress Greyscale images using

JPEG or LZW compression.

Note: The presence of a Greyscale board is displayed on the About option from the Help Menu

Brightness

Sets the reflectivity of the image, including both light and dark areas. Generally, lower Brightness settings will lighten the overall image.

Note: If *Auto Exposure* is enabled on the **Options Control Tab** the Brightness section will indicate “*Brightness (Auto Exposure)*” instead of “*Brightness (Manual)*” and the Brightness control will set the level of Auto Exposure.

Contrast

Allows the scanner to detect subtle differences in gray scale levels at scan time. Higher contrast levels generally produce cleaner images but lose some detail. Low contrast levels produce noisy images, or images that appear smudged, but preserve the details.

Setting Image Sizes

PowerFilm allows you to easily define a custom image size that may be saved in a recallable configuration.

Although image sizes may be configured manually by typing values directly into the *Left*, *Top*, *Width* and *Height* parameter boxes, it is by far easier to use the mouse to „rubber band“ an area of the maximum scan area that should be used as the custom size.

To Set a Custom Image Size

1. Select the appropriate Image Configuration Mode and then select “Custom” as the Image Size.
2. Press the *Set Size* button – the maximum scan area (for the Configuration Mode selected) is scanned and displayed.
3. Use the mouse to “rubber band” an area around the image you are nominating for a custom size.

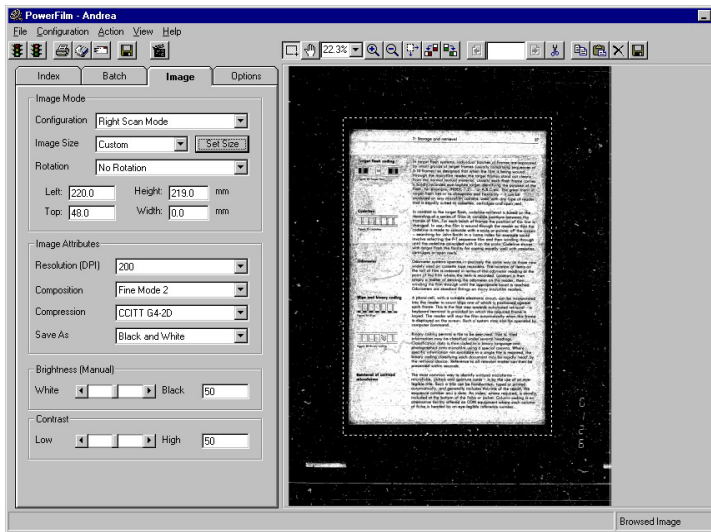

Fig 7. Setting an Image Size using 'Rubber Banding'

4. As you release the mouse the *Left*, *Top*, *Width* and *Height* parameter boxes are automatically populated.
5. Press *Fix Size* to apply the new custom size parameters.

After *Fix Size* is pressed, the new image size will be scanned and will appear in the image viewer as a browsed image.

Browsed images are discarded as soon as normal scanning is resumed.

Note: When using the “rubber band” technique to setup custom sizes on the 2400DSV-E, 2400 DV Plus, Left and Top co-ordinates are ignored as the 2400DSV-E, 2400 DV Plus centers all images. Be aware that you are actually configuring custom Width and Height only.

Duplex Scanning

When the Image Mode Configuration is set to Duplex, the left and right portions of the 3000DSV-E, 3000 DV Plus view screens are scanned separately - in the image size selected - resulting in two separate images

Custom Duplex Image Sizes

PowerFilm allows users to select “Custom Back” as well as “Custom Front” in the image size pick list. Custom paper sizes and orientations for the front and the back images can therefore be setup independently (see note below) using the “rubber band” method.

Note: The 3000DSV-E, 3000 DV Plus scanner cannot accept different height and width sizes for the front and back images, therefore, PowerFilm will apply the height and width parameters setup for the front image to the back image. This allows users to apply different top and left coordinates to the front and back images to deal with small alignment and skew differences between the front and back images on the film. Users should ensure that they rubber band a big enough area around the front image to deal with the expected skew on the back image. Auto Masking may then be used to mask the black borders.

To configure the image sizes and orientation for Custom Duplex paper sizes (3000DSV-E, 3000 DV Plus): Ensure that the front image is aligned in the left portion of the 3000DSV-E, 3000 DV Plus viewing screen and that the back image is aligned in the right portion.

1. Select “Duplex Custom” as the Image Mode Configuration.
2. Select Custom Front.
3. Press Set Size. The max scan area for the left portion of the screen is scanned.
4. Rubber band the area for the Front image.

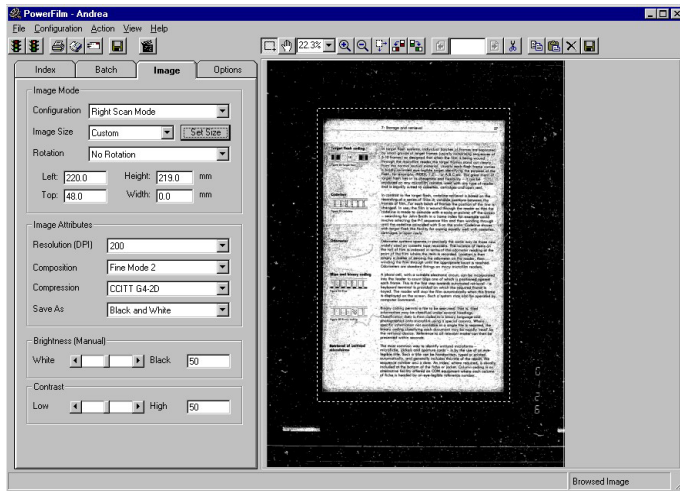

Fig 8. Setting an Image Size for Duplex Film

5. Press Fix Size. The new scan size is displayed.
6. Select the desired orientation for the Front image.
7. Select Custom Back.
8. Press Set Size. The max scan area for the right portion of the screen is scanned.
9. Rubber band the area for the Back image.
10. Press Set Size. The new scan size is displayed.
11. Select the desired orientation for the Back image.
12. Save the configuration if appropriate.
13. Begin scanning as normal.

If you have defined TOP and LEFT coordinates for the back image that would cause the WIDTH and HEIGHT of the image (setup in Custom Front) to exceed the maximum scan area for the back image, you will receive an error message (when you attempt to begin normal scanning) indicating that the front and back image sizes are incompatible. If this occurs, reconfigure your Custom Front and Custom Back image sizes appropriately.

Duplex Custom (Merge)

Setup for Duplex Custom (Merge) is the same as for “Duplex Custom” above. However, instead of creating two images (front and back) as each frame is scanned, PowerFilm will Merge the front and back images into a single image. The left image (as displayed in the 3000DSV-E, 3000 DV Plus viewer) will appear above the right image. PowerFilm will insert a small amount of white space between the images. The amount of white space inserted should be sufficient for most requirements but is also controllable by the registry setting - “Merge Gap”.

Note: Merging images together is a very CPU intensive process and may take some time for large image areas especially at image resolutions higher than 200 dpi.

Duplex Scanning with the 2400DSV-E, 2400 DV Plus

Although the 2400DSV-E, 2400 DV Plus scanner does not have right and left areas on the scanner view screen, it is still possible to emulate a duplex configuration. The setup procedure is identical to that of the 3000DSV-E, 3000 DV Plus with the following exceptions:

1. When you press "Set Size" for Custom Front OR Custom Back, a full screen scan is performed. You are able to „rubber band“ different areas for the front and back from the full screen scan.
2. Unlike the 3000DSV-E, 3000 DV Plus, the scan areas for the front and back images, defined with the „rubber band“ technique, may be different sizes.

Options Tab

The Options Tab allows the user to setup scanner specific options and features.

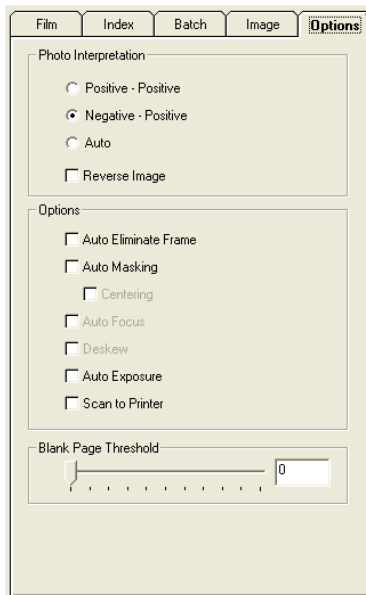

Fig 9. The Options Control Tab

The **Options** Control Tab consists of the following sections.

Photo Interpretation

These radio buttons allow the user to select whether the dark and light areas of the image should be reversed when the image is scanned.

Positive - Positive	Scans the image as it appears on the scanner's view screen. Light areas appear light and dark areas appear dark.
Negative – Positive	Scan the image and reverses the light and dark areas. Areas that appear light on the scanners view screen appear dark and dark

	areas appear light.
Auto	Allow the scanner to automatically determine the photo interpretation setting.
Reverse Image	Changes all black pixels to white and all white pixels to black.

Options

These check boxes enable or disable some of the 3000DSV- E, 3000 DV Plus and 2400DSV-E, 2400 DV Plus specific functionality.

Auto Eliminate Frame	Removes black borders from the edges of images, which result from having space between the edges of the document and the boundaries of the scan area.
Auto Masking	Masks any heavy black borders on the image. When Auto Masking is enabled the black areas are replaced with white areas.
Centering	Centering automatically centers the scanned image inside the defined image size. Auto Masking must be enabled before Centering can be selected.
Auto Focus	Not available on the 2400DSV-E, 2400 DV Plus. Instructs the 3000DSV-E, 3000 DV Plus to automatically focus to the first image scanned in the current scan session. Check the About option on the Help menu to check firmware revisions and what options are fitted in the scanner that have been detected by PowerFilm. Note: The Auto Focus option kit must be fitted in the scanner for Auto Focus to be enabled. The firmware revision of the scanner should be 5-22 or above. Note: Setting Auto Focus on will significantly increase the scanning time.

<p>Deskew</p>	<p>Instructs the scanner to Deskew all images scanned.</p> <p>Check the About option on the Help menu to check firmware revisions and what options are fitted in the Scanner that have been detected by PowerFilm.</p> <p>Note: The Deskew option kit and the Auto Focus option kit must be fitted in the scanner for Deskew to be enabled. If you are using a 3000DSV-E, 3000 DV Plus the firmware revision must be 5-22 or above.</p> <p>Note: Setting Deskew on will significantly increase the scanning time.</p>
<p>Auto Exposure</p>	<p>When Auto Exposure is enabled the Brightness section on the Image Control Tab will indicate “<i>Brightness (Auto Exposure)</i>” instead of “<i>Brightness (Manual)</i>” and the Brightness control will set the level of Auto Exposure.</p>
<p>Scan to Printer</p>	<p>Sets PowerFilm into Reader Printer mode. Images are displayed as they are printed but not saved.</p> <p>Navigate to the first image that you wish to start printing from, select the desired range of images or batches and press the Scan button</p> <p>Note: PowerFilm will print to the last printer used when manually printing images from a scanned batch. See Chapter 7 - <i>Mail, Print, Fax Integration</i> for more information</p> <p>Note: If images from a scanned batch have never been printed, PowerFilm will ask you to define the printer you wish to use in Scan to Printer mode</p>
<p>Blank Page Threshold</p>	<p>Users specify a maximum value at which every image whose size (measure in bytes) is automatically dropped from the batch. This will be particularly useful if users are dealing with film that is known to have a lot of blank pages.</p> <p>Drag the range bar or input a minimum byte count.</p> <p>Caution: Users should be aware that Image Tab settings, such as image size, resolution, and compression, will dramatically affect the size (in bytes) of each image. In the long run it will be beneficial to carry out a few tests to decide a suitable blank page threshold.</p>

Using Configurations

This section covers the use of the PowerFilm recallable Configurations.

All of the parameters that are configurable on any of the Control Tabs may be saved in user defined configurations.

Creating new configurations, saving changes to existing configurations, deleting existing configurations, renaming configurations, and saving an existing configuration as a new configuration all require the **Supervisor Password** and are covered in Chapter 6 *System Administration*.

Users may make any necessary changes to any of the parameters on any of the Control Tabs (with the exception of any indexing schemes setup on the Index Control Tab) in any scan session, but these changes will not be saved when PowerFilm is closed or when a new configuration is opened.

Note: If you do make changes to any Control Tab parameters you would normally be prompted to enter the Supervisors Password and save the changes when you exit PowerFilm or open any other configurations. However, it is possible to disable this prompt from an options setup screen. See Chapter 6 *System Administration* for further details

Note: PowerFilm will remember the last configuration that was in use when the program is restarted

To Open a Configuration

When an existing configuration is opened, PowerFilm retrieves all the associated parameters and settings. Follow these procedures to open an existing configuration.

1. Select Open Configuration from the Configuration menu.

The Open Configuration dialog displays.

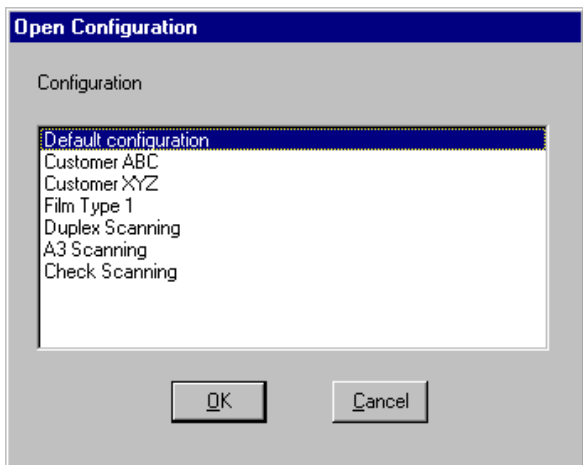

Fig 10. The Open Configuration Dialog

2. Select the configuration you want to use. The selection is highlighted.
3. Click on **OK** or press ENTER.

The PowerFilm title bar reflects the name of the configuration, and the selected configuration is ready to use for scanning.

Using Indexing

This section explains the use of existing indexing Control Tab configurations. The actual setup of indexing schemes is discussed in Chapter 6 *System Administration*.

The Index Control Tab allows the user to enter indexing data that may be linked to each image or range of images in a batch. The indexing data may then be exported in *.IDX format, for further processing in the CDPublish and CDRetrieve software packages, or in comma delimited *.CSV format.

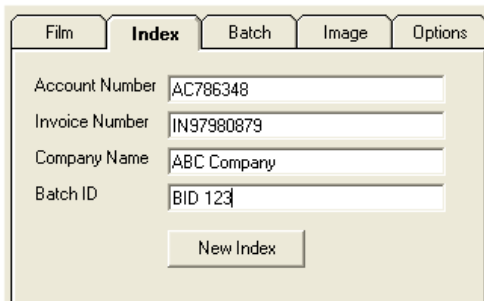

Film	Index	Batch	Image	Options
	Account Number	AC786348		
	Invoice Number	IN97980879		
	Company Name	ABC Company		
	Batch ID	BID 123		
<input type="button" value="New Index"/>				

Fig 11. Adding Index Information

Index Fields

The index fields are where you enter the data that you would like to relate to the image or range of images that will be scanned.

Some index fields may have been defined as mandatory or require specific data formats. If you do not enter a mandatory field or the data is not of the correct format PowerFilm will display a warning message.



New Index Button

The New Index Button clears the current values in the index fields and restores any default values that may have been defined in indexing setup.

Applying Indexing Data during Scanning

To add the same indexing data to a range of images as they are scanned:

1. Open a configuration that contains the appropriate Indexing scheme.
2. Select the Indexing Control Tab.
3. Enter the required data in the appropriate indexing fields.
4. Begin scanning the image or range of images as required.

The Index data will be applied to each image as it is scanned.

Reviewing/Changing Index Data

Until a batch is closed, it is possible to amend previously entered index values using the page navigation buttons above the image window.

While the batch is open the page navigation buttons will allow you to move backwards and forwards in a batch. As you move through a batch in this way the index data on the Index Control Tab will update to reflect the index data for the currently viewed page. If you need to amend the data for a particular image, simply change the index data while that image is displayed.

It is also possible to switch between images by selecting the appropriate image in the viewer window. This is only possible if the view is set to “Show 2 Viewers”, “Show 4 Viewers” or “Show 6 Viewers” at a time.

Note: When scanning is resumed, the index values currently displayed will be applied to the new images. If you wish to apply different index values press the **New Index** button. This will save the index values for the currently viewed image and clear the index fields or reset them back to default values if these have been defined.

Caution: If you press the **New Index** button and then navigate forward or backwards in the batch, the New Index values (which may be blank) will be applied to the image you were viewing before pressing the navigation buttons.

Indexing/Loading Previously Scanned Batches

PowerFilm allows you to open previously scanned batches even if you do not have a scanner attached. This can be useful if you want to offload the index process to a later time or to different operators.

Users are able to view and index the images in a previously scanned batch as well as Print, Fax and Email individual images or ranges of images.

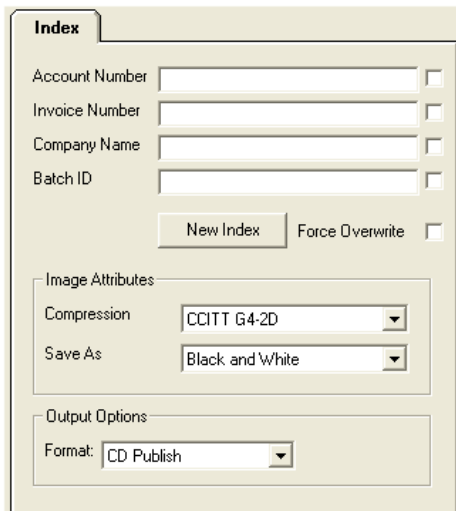

The screenshot shows the 'Index' control tab with the following elements:

- Account Number:
- Invoice Number:
- Company Name:
- Batch ID:
- New Index:
- Force Overwrite:
- Image Attributes:
 - Compression:
 - Save As:
- Output Options:
 - Format:

Fig 12. Indexing Previously Scanned Batches

Loading the Batch

1. From the **File** Menu, select **Load Batch**. The **Load Batch** dialog appears.

-
2. Navigate to the batch you want to open. Open either a CDPublish compatible *.IDX file or a Comma Delimited *.CSV file and press **OK**.

All Control Tabs other than the **Index** Control Tab are removed, the **Scan** button on the button bar is also removed

Note: The batch is opened using the same configuration that was used to create it. The configuration and the path to the batch and configuration file are displayed on the Windows Title Bar.

The user is now able to add or update the index values for any of the images displayed.

Note: Users are also able to save the images in alternative Compression Types and Gray scale compositions to the values assigned when the images were scanned.

It is also possible to export the index data in the alternative format. E.g., if a *.IDX file was loaded it may be saved as a *.CSV file

Carrying Over Field Values

Users may choose to carry field values over to subsequent images in the batch by enabling the check box adjacent to the field.



If subsequent fields already have values assigned to them, the user may choose to overwrite the existing value by enabling the **Force Overwrite** check box.

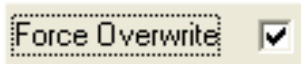

Navigating in Multipage TIFF Batches

If the batch consists of a number of multipage TIFF files, additional controls on the page navigation button bar will be enabled.

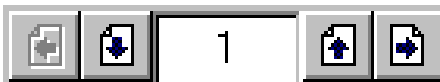

For batches that contain multipage TIFF files, the number indicates the position of the multipage TIFF file in the batch.

The Up and Down arrows allow you to navigate inside the multipage TIFF file.

The Left and Right arrows allow you to move forward and backwards in the batch one multipage TIFF file at a time. Page Up and Page Down on the keyboard may be used as an alternative.

The status bar will indicate your current position within the batch and the current multipage TIFF. For example:

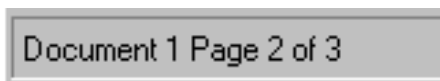

Indexing in Multipage TIFF Batches

Note that only the index values assigned to the first image in a multipage TIFF file are saved in the index data files (.IDX or .CSV).

Printing, Faxing and Emailing in Multipage TIFF Batches

Having opened a batch that contains multipage TIFF files, you are able to Print, Fax or Email the TIFF files. However, you cannot select to Print, Fax or Email individual pages within a multipage TIFF file.

Closing the Batch

Once you have completed indexing the batch press the **Close Batch** button on the button bar to close the batch and export the index data in the selected format.

Batch Import Feature

PowerFilm provides a facility to import a batch of scanned TIFF files into PowerFilm and continue scanning into it. This has two benefits; 1) PowerFilm can now add to a batch of images scanned by another system, and 2) a batch of images scanned with PowerFilm (that was not suspended) can be imported and the user can continue scanning into it.

The following rules apply:

1. Only batches comprised of single page TIFF files (G4) are supported. Multipage TIFF files are not supported.
2. The import folder must contain ONLY *.tif files. If the batch was created by PowerFilm, the PowerFilm IDX and CFG files must be removed before the images may be imported.
3. The images must have a suffix (before the .tif file extension) representing the numeric number sequence of the files. A prefix of up to 4 characters is also supported. This prefix will override the prefix in the PowerFilm configuration after the batch is successfully imported. There can be a break in the number sequence. If the **Renumber** option is enabled, the images will be renumbered when they are saved in PowerFilm. An example of a supported image file name format is "IMG00001.tif", "IMG00002.tif", etc. Numbering must begin with a number greater than "0". "IMG00000.tif" will not be imported.
4. The configuration on the **Batch** tab should be set before importing the batch. For example, if you are importing a batch of single page TIFF images and you intend to save them as a multipage TIFF, ensure that the output type is set to **Mpage** in the **Output Options** before importing the batch.
5. If you reject a batch that was imported, the images are NOT deleted.

Using Annotations

PowerFilm allows you to highlight a particular area of an image, blank out information on an image or add a note to an image before printing, faxing, emailing or saving to the batch. You can use this feature to mask confidential information or add a customer message on a requested image.









Annotation Toolbar

To launch the annotation toolbar, select the **Annotation Menu** and choose **Show Annotation Toolbar**. This brings up the following toolbar:



The Annotation Toolbar

This toolbar contains various annotation options.

	<p>Select Annotations and Zones</p> <p>This allows the user to select any previously created annotations so it can be moved, resized, deleted or to modify its properties.</p> <p>Note: You are not able to reselect Burned-in annotations</p>
	<p>Freehand Line</p> <p>This allows the user to create free-form lines. This could be used to call attention to something specific on an image</p>
	<p>Highlighter</p> <p>This allows the user to draw a rectangle highlighting a specific area with a transparent color. This could be used to call attention to something specific on an image.</p>
	<p>Straight Line</p> <p>This allows the user to draw straight lines. This could be used to call attention to something specific on an image.</p>
	<p>Hollow Rectangle</p> <p>Allows the user to draw a rectangular border around a specific area on an image</p>
	<p>Filled Rectangle</p> <p>Allows the user to draw a filled-in rectangle around a specific area on an image.</p>
	<p>Text</p> <p>Allows the user to type a text message to be added to the image.</p> <p>To modify font size, font color and background properties, ensure that the <i>Select Annotation</i> tool is chosen and then right-click your annotation. This will bring up a mini menu that allows you to modify the annotation</p>
	<p>Attach-a-Note</p> <p>Allows the user to attach various notes to an image. Text is displayed on a yellow background.</p> <p>To modify colors and fonts ensure the <i>Select Annotation</i> tool is chosen and then right-click your annotation. This will bring up a mini menu that allows you to modify the annotation</p>

Adding Annotations

To add an annotation, launch the Annotation Toolbar by choosing **Annotation Toolbar** from the Annotation Menu.

Now select your annotation type (refer to the list above) and add them to your image. It is possible to modify font and background properties, if appropriate as well as resize annotations by dragging the edges of the images as required.

Once you have made all annotations to each image you need to make them permanent. Choose **Burn In Annotations** from the **Annotation** Menu to do this.

Note: This operation is permanent and cannot be undone

Editing Annotations

You are able to edit the characteristics of an annotation such as the background color, pen colors and text styles. To edit an Annotation, choose the **Select Annotation** tool and right-click on the desired annotation with the mouse. A mini menu will appear to allow you to choose which aspect of the annotations characteristics you would like to change.

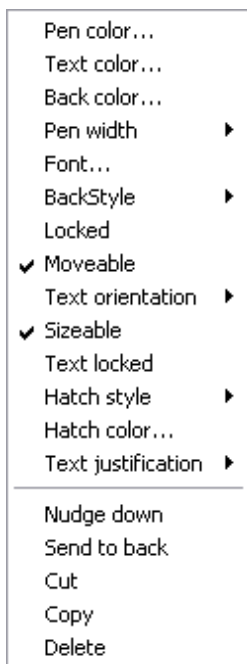

Annotation characteristics editing options

Note: It is not possible to edit an annotation that has already been “burned in”.

Deleting Annotations

To delete an Annotation, use the **Select Annotation** tool and right-click the desired annotation with the mouse.

Choose **Delete** from the mini menu.

Or choose **Delete Selected Annotations** from the **Annotation** Menu.

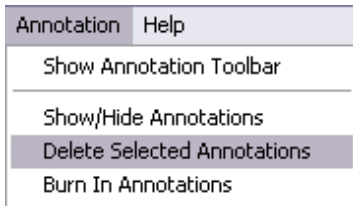

Viewing Options

PowerFilm allows you to define which images should be displayed in the image viewer window.

From the **View** menu select **Options**.

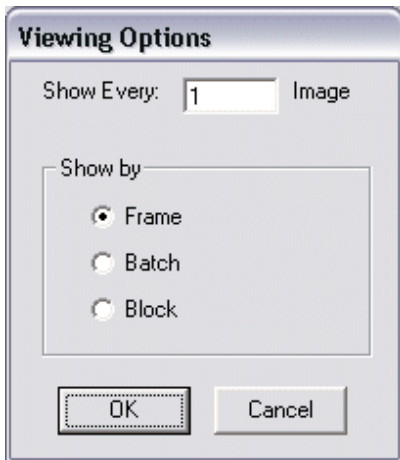

Fig. 13 Image Viewer Viewing Options

If **Show by** is set to **Frame**, then the PowerFilm image viewer will show every *nth* image as defined in the **Show Every** box.

If **Show by** is set to **Batch**, then the PowerFilm image viewer will show the first page of every *nth* batch as defined in the **Show Every** box. The first page of the current batch being scanned will be displayed in the image viewer until the next batch is scanned. This can be useful if you have told PowerFilm to scan the entire film and you need to know the details of the batch currently being scanned.

If **Show by** is set to **Block**, then the PowerFilm image viewer will show the first page of every *nth* block as defined in the **Show Every** box. The first page of the current block being scanned will be displayed in the image viewer until the next block is scanned. This can be useful if you have told PowerFilm to scan the entire film and you need to know the details of the block currently being scanned.

Note: The PowerFilm Viewing Options are not tied to configurations but are applied system wide.

The Scanning Process

This section discusses a typical scanning scenario and the setup and configuration parameters applied.

To Scan a Document:

Assuming that you have a MARS Controller attached to the scanner and you want to scan the third batch on a Dual level 16mm film.

1. Load PowerFilm according to the directions. The Power Film main screen is displayed.

If necessary, open or create a configuration.

Note: Whatever configuration was active when PowerFilm was last in use is the configuration that displays the next time PowerFilm is loaded. The active configuration name displays in the Windows title bar.

2. Change any Control Tab parameters as required.
3. Select the correct Blip Configuration on the Film Control Tab and press **Setup Film**.
4. Load the film roll into the carrier.
5. In the Film Control Tab press **Goto Start**. The scanner will display the first frame on the film.
6. In the Film Control Tab under the *Search* section, select “3” in the Batch Box and “0” in the Frame Box.
7. Press **Search**.
8. Verify that the film has moved to the first frame in batch 3.
9. In the *Microfilm Control* section of the Film Control Tab select **Scan Next - 1 Batches**.
10. Click on the **Scan** button on the button bar. The Green light on the **Scan** button will change to Amber. All the images in batch 3 will be scanned.
11. If Batch 3 is the only batch that you want to scan into this PowerFilm batch then click on the **Close Batch** button on the button bar.

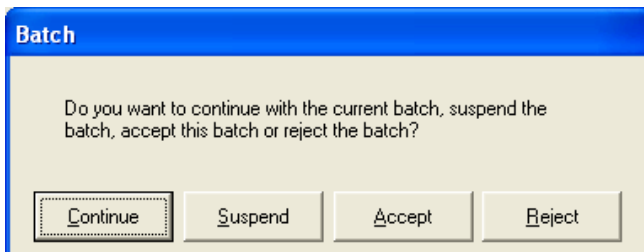

Fig 14. The Accept Batch Dialog Box

The Accept Batch dialog displays.

<p>Accept</p>	<p>If the batch is accepted, an *.IDX file (or a *.CSV file) is created in a sub directory under the selected Base Directory.</p> <p>The Amber light on the Scan button will change back to Green.</p>
<p>Suspend</p>	<p>Suspend a batch without accepting it. This allows you to re-open a batch at a later date and continue scanning into it. The Suspend function creates a *.SUS file that can be recalled at any time in the future. It is comprised of the name of the configuration and date and time stamp, for example “A4 Duplex 22-10-2001 12.17.55.sus”. This can be useful if scanning a large batch.</p> <p>You may choose to recall the batch at any time by selecting “Load</p>

	Suspended Batch” from the File Menu.
Reject	The Batch is rejected and deleted from the directory structure. The Amber light on the Scan button will change back to Green.
Continue	Returns you to where you were before Close Batch was pressed.

Insert Scanning

Users are able to choose to insert pages into the middle of a batch rather than append pages to the end of the batch during scanning. New menu items: **Insert Pages** and **Append Pages** have been added to the **Action** menu. The default is **Append Pages**. This new feature allows users to scan images anywhere in an open batch to insert images that may have been missed when the batch was originally scanned.

When **Insert Pages** is chosen, images are inserted immediately after the currently selected image in the PowerFilm image viewer.

PowerFilm will revert to **Append Pages** when the program is restarted.

Image Merge Function

When more than one image has been scanned, this option merges the currently selected image underneath the previous image. The second image is then discarded.

This feature is especially useful on the 2400DSV-E, 2400 DV Plus scanner. With the 2400DSV-E, 2400 DV Plus, the standard 'Custom Duplex (Merge)' functionality may result in a low definition merged image because the user needs to zoom out to a high degree to fit front and back images into the scanner display screen at the same time. The 'Merge with previous page' functionality allows the user to scan the front image fully zoomed in to obtain maximum image definition, then scan the back image, then merge the two together. The result is a high definition merged image. To use this feature:

1. Scan two images.

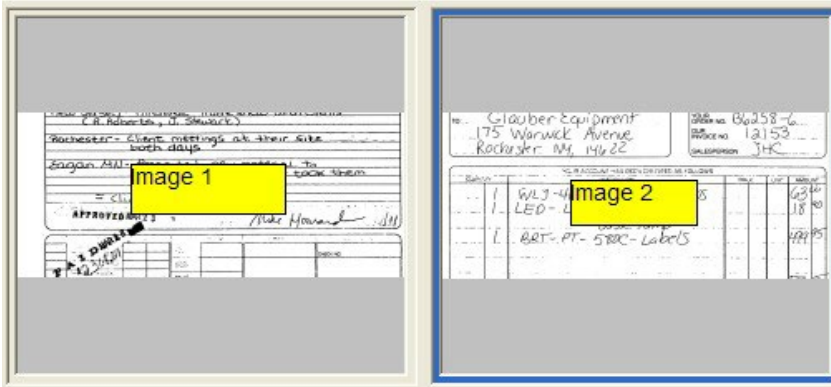

Fig. 15. Two Images Scanned

- From the **Action** menu, choose **Merge with Previous Page**.

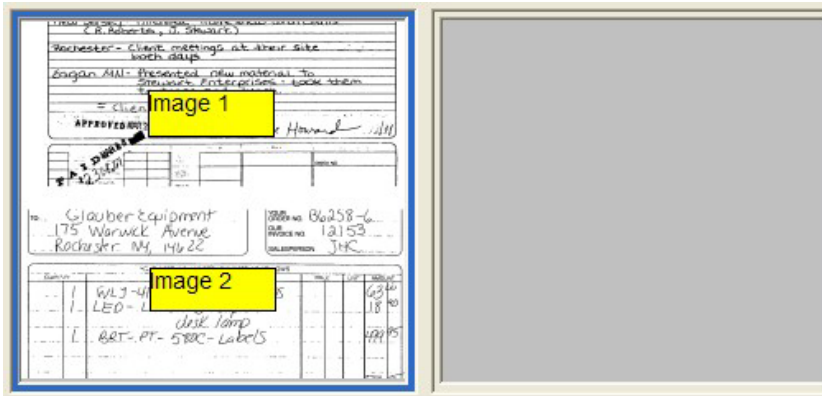



Fig. 16. Images 1 and 2 Merged

- The second image scanned is merged underneath the first image scanned and the batch only contains one image. A small area of white space separates the two images.

Rescanning images

While a batch is still open, PowerFilm allows you to rescan a new image over the top of a previously scanned image.

To rescan an Image:

- Position the PowerFilm image viewer on the image in the batch that you wish to rescan.
- Use the Navigation controls on the *Film Tab* to move to the image you wish to rescan.
- Press the Rescan button on the button bar. 
- The new image is scanned over the old image and replaces it in the batch.

Rescanning with Duplex Film

Rescanning with Duplex Film works the same way as for Simplex film except that you need to specify whether you want to rescan the front or the back image.

- As the previously scanned front and back images are already stored in the batch as separate images you are able to position the PowerFilm image viewer on either the front or the back image that is to be rescanned.
- Use the Navigation controls on the *Film Tab* to move to the image you wish to rescan. Select Left Scan mode or Right Scan mode to scan the front or back image as required.
- Press the Rescan button. 
- The new front or back image is scanned over the old image and replaces it in the batch.

Rescanning with 'Duplex Custom' or 'Duplex Custom (Merge)'

The Rescan function scans a single image over a previously scanned image currently displayed in the PowerFilm image viewer. When Rescan button is pressed, and the configuration type is set to "Duplex Custom", the factor that determines if the front or the back image is rescanned is the "Image Size" choice. If the "Image Size" is set to "Custom Front", then the custom image size setup for the front

image is rescanned over the currently displayed image. If the “Image Size” is set to “Custom Back”, then the custom image size setup for the back image is rescanned over the currently displayed image.

When Rescan button is pressed, and the configuration type is “Duplex Custom (Merge)”, both the front and back images are rescanned again and merged together to overwrite the currently displayed merged image.

Batch Crash Recovery

PowerFilm will automatically recover a batch after a system crash. When PowerFilm is restarted, the user will be given the option to recover the batch. The batch will be restored to the state it was in at the point of the crash.

Batch Save progress is displayed on the status bar as a percentage value during this process.

Using the Scanner’s Front Panel Controls

The 3000DSV-E, 3000 DV Plus and the 2400DSV- E, 2400 DV Plus scanners have numerous control buttons on their front panels. These buttons allow the user to define scan areas and adjust resolution/contrast and image compositions - bypassing the settings configured in the PowerFilm user interface.

When the front panel **Scan** button is pressed, a scan is performed, and the resultant image is passed to PowerFilm. PowerFilm displays each image scanned in this way just as if the image was scanned via the PowerFilm user interface.

This feature is particularly useful when fiche, jackets or 35mm roll film is being digitized and image size and composition continually requires adjustment.

Note: None of the settings changed on the front panel of the scanner will be reflected in the PowerFilm user interface or saved in the PowerFilm configuration

Chapter 6: System Administration

Overview

This Chapter discusses all the aspects of PowerFilm that are usually controlled by the system Supervisor.

PowerFilm Option Configuration

There are certain PowerFilm setup parameters that do not relate to configurations but that are essential for correct system performance. This section discusses each of these setup parameters.

The parameters are available via a special **PowerFilm Options** setup screen.

To access the PowerFilm Options Setup select **Options** from the **File** menu.

The following Tab Screen will appear.

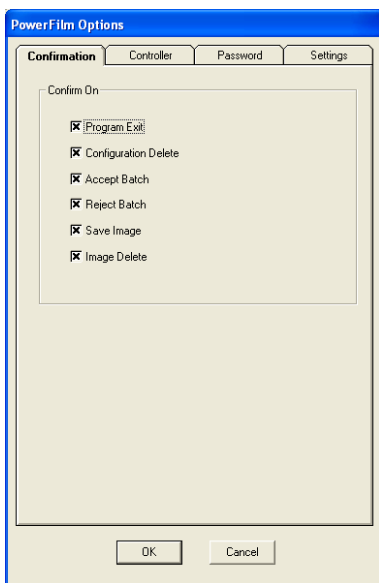

Fig 1. The PowerFilm Options Setup Screen

The PowerFilm Options setup screen consists of four tabs which each setup related parameters; Confirmation, MARS, Password and Settings.

Confirmation

The Confirmations Tab contains a number of check boxes that allow you to configure PowerFilm to prompt the user for confirmation whenever they perform the specified activity.

For example, when the user presses the **Close Batch** button on the button bar the *Accept Batch* dialog box will appear.

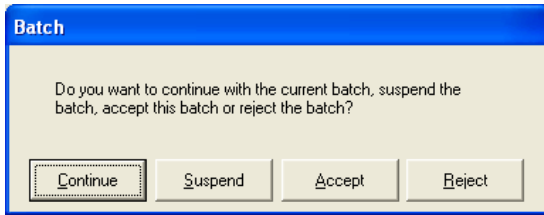

Fig 2. The Accept Batch Dialog Box

If Confirmation on *Accept Batch* is turned on an additional dialog box will appear when the user presses the **Accept** button.

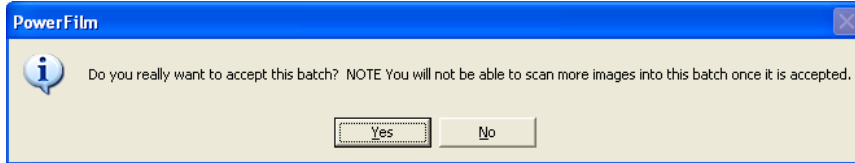

Fig 3. The Accept Batch Confirmation Dialog Box

Selecting **Yes** will Accept the batch; selecting **No** will return you to where you were before **Close Batch** was pressed.

Confirmation Check Boxes

There are six confirmation check boxes.

Program Exit	Prompts the user for confirmation when they attempt to close PowerFilm.
Configuration Delete	Prompts the user for confirmation when they attempt to delete a configuration.
Accept Batch	Prompts the user for confirmation when they accept a batch.
Reject Batch	Prompts the user for confirmation when they reject a batch.
Save Image	Prompts the user for confirmation that any changes they made to an image, including rotation, cut and paste, redaction, keep selected should be saved
Image Delete	Prompts the user for confirmation that any images they attempted to delete from the batch should really be deleted.

Controller

The Controller Tab contains the setup parameters that allow PowerFilm to communicate properly with the Mini MARS II, MARS IV or MRS Controllers.

The PowerFilm MRS 60 Controller Software is a PowerFilm Option. See the PowerFilm MRS 60 Controller Option Documentation for further details on setting up and using PowerFilm with this device.

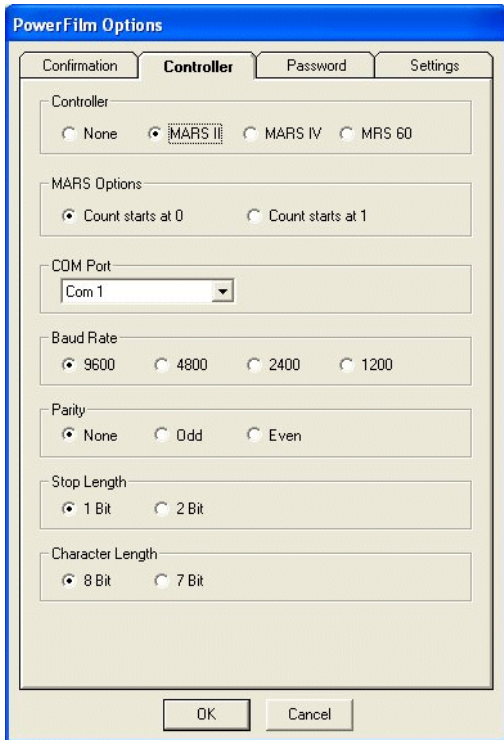

Fig 4. The MARS Option Setup Tab

The Controller Tab contains seven sections.

Controller

Select the type of controller you have installed; MARS II, MARS IV or MRS 60.

MARS Options

Count Starts at 0	The MARS controller can be configured to start counting Frame level blips from 0 or from 1. Set this option to match the setting in PowerFilm.
Count Starts at 1	The MARS controller can be configured to start counting Frame level blips from 0 or from 1. Set this option to match the setting in PowerFilm.

Communications Port Specific Options

COM Port	Use the drop-down to set the COM port on your PC to which the MARS Controller is fitted.
Baud Rate	Set the Baud rate to communicate with the MARS Controller.
Parity	Set the Parity to communicate with the MARS Controller.

Stop Length	Set the Stop Length to communicate with the MARS Controller.
Character Length	Set the Character Length to communicate with the MARS Controller.

Password

When PowerFilm was first started after installation you will have been prompted for a Software Serial Number and Supervisor Password. The Password tab allows you change the password that was entered after installation and also allows you to define an application startup password, for greater control purposes.

Supervisor Password

Complete all three boxes.

Fig 5. Supervisor Password Setup

Please Enter the Supervisor Password	Enter the current Supervisor Password.
Please Enter the New Supervisor Password	Enter the replacement Supervisor Password.
Confirm the New Supervisor Password	Re-enter the replacement Supervisor Password.

Note: If you have misplaced your Supervisor Password, please contact your PowerFilm support representative

Application Startup Password

For access control purposes, administrators are now able to define an application start up password that users must enter before they can use the software.

Fig 6. Application Startup Password Setup

To configure an application start-up password, follow this procedure:

1. Enter the supervisor password (see above).
2. Enable the **Password required for application start** check box.
3. Enter and confirm the startup password and press **OK**.

The next time a user restarts PowerFilm, the following box will appear prompting for the password in order to gain access to PowerFilm.

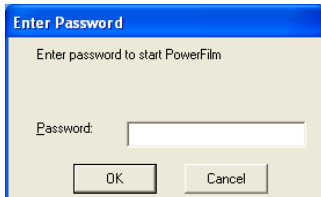

Fig 7. Enter password dialog box

Enter the password and press **OK** to launch the program.

Settings

The Settings Option Tab consists of seven sections.

Localization

PowerFilm supports a facility to translate all of the menus, dialog boxes, pick lists, and messages into alternative languages. This section allows you to define that localization is required and which localization INI file should be used. For more information on localization, see Chapter 8 *localization*.

Localization Required	If this check box is enabled PowerFilm will attempt to load all menus, dialogs, pick lists and messages from the specified localization INI file.
Local INI File	Double click here and navigate to the required localization INI file.

Fax Settings

The Fax Settings section allows you to define whether or not Fax to third party Fax Management software, that integrates with Windows via the use of a fax print driver should be enabled.

Enable Fax	If this check box is not checked the Fax Button on the button bar will be disabled.
Clear Setting	If Enable Fax checked the first time a user sends an image(s) to print, they will be prompted to select the fax print driver. PowerFilm will then remember that fax print driver for subsequent faxes. Should you wish to select an alternative fax print driver in the future then the Clear Setting button should be pressed. The next time you send a fax in this way PowerFilm will again prompt you for the fax print driver.

Configuration

When a user makes any changes to an existing configuration and then attempts to close PowerFilm or open an alternative configuration, PowerFilm, by default, will prompt them for the Supervisor Password. The user simply chooses **Cancel** to ignore the changes; however, if the user has no intention of saving any changes this can become irritating. For this reason, PowerFilm provides the facility to turn off the prompt to enter the Supervisor password and save the changes.

Prompt to Save the Configuration: Un-check this check box if you do not want users prompted to enter the supervisor password and save the changes.

Adobe PDF

Max Tiffs: The maximum amount of tiff pages that may be converted into a single PDF file. See the Adobe PDF output documentation for further information.

Viewer Alignment

This will decide how images appear in the image viewer. Choose between horizontally (film appears to move left and right) and vertically (film moves up and down). Vertical is the default setting.

USB/SCSI

Define how the scanner is attached to your PC.

Note: The SCSI interface is not supported under Windows Vista or Windows 7

Functionality

See Customizable User Interface, below.

Customizable User Interface

Administrators are able to enable/disable areas of the user interface that are not utilized or should be hidden from general users.

All of the menus may be hidden, processing tabs that are not required may be hidden and you can even hide certain sub sections on any of the displayed processing tabs in order to provide the users with only the functionality that is required for their application of the software.

This functionality allows PowerFilm to be tightly tailored to the users' requirements and therefore easier to apply to a given application. This ultimately leads to simplified training and support requirements.

Accessing the Custom Functionality Settings

A new section has been added to the **Settings** tab on the PowerFilm **Options** dialog. Access the PowerFilm Options from the **File** menu in the main user interface.

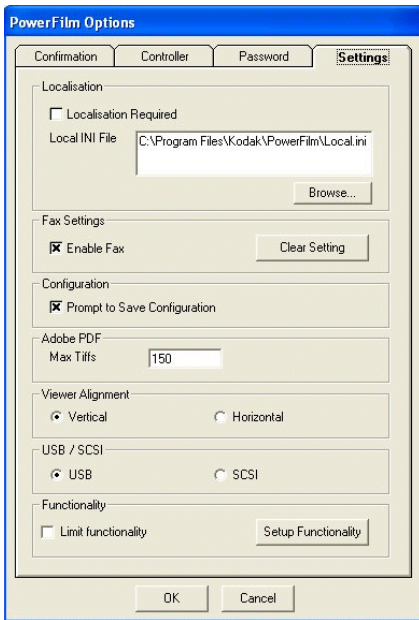

Fig 8. Options Dialog

To access the custom functionality settings, press the **Setup Functionality** button. You will be prompted to enter the Supervisor password. Once you have entered the Supervisor Password, the **Setup Functionality** dialog will be displayed.

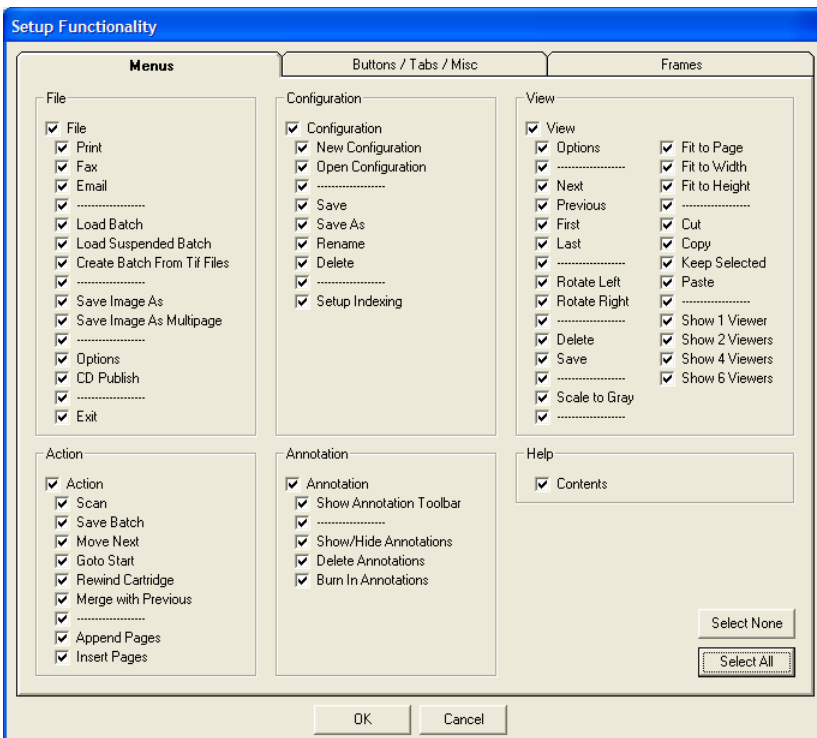
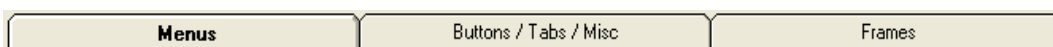

Fig 9. Setup Functionality Dialog

The **Setup Functionality** dialog consists of three tabs:



The **Menus** tab deals with enabling/disabling the menus. All of the menus in the user interface may be configured.

The **Buttons / Tabs / Misc.** tab deals with the enabling/disabling of the processing tabs and all the tool bar buttons. This tab also contains a miscellaneous section to allow you to configure the following additional options

Display full path during scanning	PowerFilm normally displays the full path to where the image files are being created on the status bar in the main user interface. If this functionality is disabled, only the image file name is displayed.
Allow Suspended Batch	If this is disabled, users will not be able to choose to suspend a batch after scanning.
Recover failed batch on startup	If a crash occurs during scanning, PowerFilm will attempt to recover the batch the next time the program is started. If this option is disabled, the user will not be prompted to recover crashed batches at startup.
No supervisor password required for startup	If this option is disabled, the user MUST enter the Supervisor Password to close PowerFilm. Only users that know the Supervisor password will be able to close the program.

The **Frames** tab deals with the enabling/disabling of sub sections (known as frames) on each of the processing tabs that have been enabled. If a processing tab has been disabled on the **Buttons / Tabs / Misc.** tab, the section relating to the sub sections of that tab will be disabled here.

On each of the tabs there are two buttons that allow you to quickly enable or disable all the options on each tab.

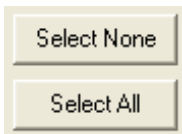

Note: Where “.....” appears on any of the tabs, this indicates either a menu or a button separator. Separators can be enabled or disabled in the same way as menus and buttons.

To Configure Custom Functionality

1. Use the check boxes on each of the three tabs to enable only the desired functionality.
2. Press the OK button to close the **Setup Functionality** dialog.
3. A message will be displayed to indicate that the changes will not be effective until PowerFilm is restarted.
4. On the **PowerFilm Options** dialog, enable the **Limit Functionality** checkbox.

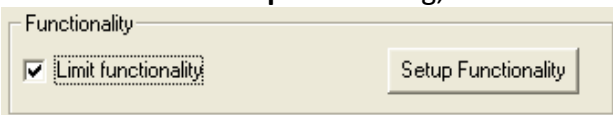

5. Close and restart PowerFilm.

In the screen shot below, only the **Batch**, **Image** and **Options** processing tabs have been enabled. The **Image** tab contains only the **Brightness** and **Contrast** sub sections. The **File** and **View** menus are the only menus available (the **Help** menu is always available) and the user only has access to **scan**, **print**, **image zoom**, and **image rotate** buttons.

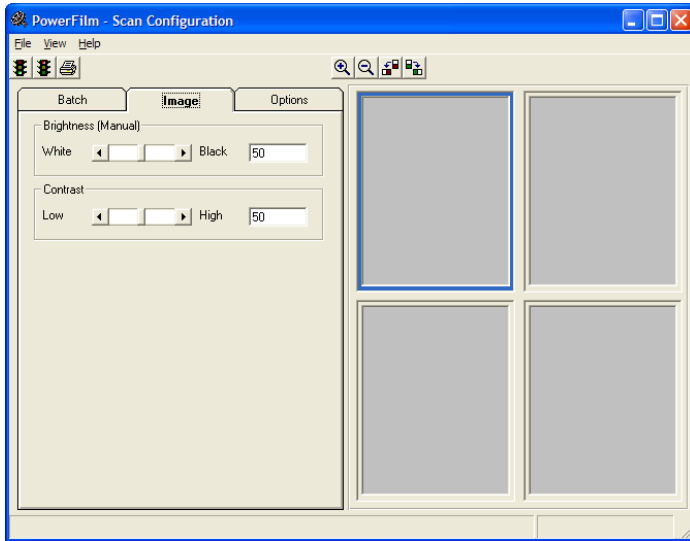
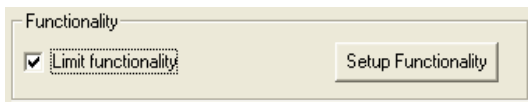

Fig 10. Custom User Interface

Disabling the Custom Interface

Once a custom interface has been defined and enabled, PowerFilm will always start in the custom mode. To disable the custom interface at any time, choose **Set into Admin mode** from the **Help** menu. You will be prompted for the Supervisor password. Once the Supervisor password has been entered, PowerFilm will close. When PowerFilm is restarted, the full interface will be displayed. You are then able to change any of the default settings in the PowerFilm configuration as required and you can then re-enable the custom interface by selecting the **Limit Functionality** check box on the **Settings** tab of the **PowerFilm Options** dialog.



Configuration and Setup of Configurations

As discussed in Chapter 5 *Control and Operation*, users are able to open any pre-configured configurations.

Users may make any necessary changes to any of the parameters on any of the Control Tabs (with the exception of any indexing schemes setup on the Index Control Tab) in any scan session, but these changes will not be saved when PowerFilm is closed or when a new configuration is opened.

If the user does make changes to any Control Tab parameters, they will normally be prompted to enter the Supervisor's Password and save the changes when they exit PowerFilm or open any other configurations. However, it is possible to disable this prompt from the options setup screen. See *Settings* above.

Supervisors or users who know the supervisor password can create and save new configurations, save changes to existing configurations, delete existing configurations, and save existing configurations as a new configuration with a new name.

Creating a New Configuration

1. From the Configuration menu select New Configuration.
The Enter Supervisor Password dialog appears.
2. Enter the Supervisor Password.
You are prompted for the name for the new configuration.
3. Enter a unique name.
Note: You will receive an error message if you enter a configuration name that already exists.
4. Press **OK**.

The new configuration opens, and the configuration name appears on the Windows title bar.

You can now make any necessary changes to the new configuration and save them. See *Saving Configurations* below.

Saving Changes to Existing Configurations

1. From the **Configuration** menu select **Save**.
You are prompted for the Supervisor's Password to save the configuration.
2. Enter the Supervisor's Password and press **OK**.
The configuration is now saved.

Deleting Existing Configurations

1. Open the Configuration you wish to delete.
2. From the Configuration menu select Delete Configuration.
You are prompted for the Supervisor's Password to delete the configuration.
3. Enter the Supervisor's Password and press **OK**.
The configuration is now deleted.

Saving Existing Configurations as a New Configuration with a New Name

1. Open the configuration you want to base the new configuration on.
2. From the **Configuration** menu select **Save As**.
You are prompted for the Supervisor's Password to save the configuration.
3. Enter the Supervisor's Password and press **OK**.
You will be prompted for the name of the new configuration.
4. Enter a unique name for the new configuration. **Note:** You will receive an error message if you enter a configuration name that already exists.
5. Press **OK**.
The new configuration is saved and opened. The configuration name will appear on the title bar.

Setting Up and Defining Indexing Configurations

The PowerFilm Index Control Tab allows the user to enter indexing data that may be linked to each image or range of images in a batch. The indexing data may then be exported in *.IDX format, for compatibility with the CDPublish and CDRetrieve software solutions, or in comma delimited *.CSV format.

Users are also able to open previously scanned batches even if a scanner is not attached. This can be useful if it is a requirement to offload the index process to a later time or to different operators. Users are able to view and index the images in a previously scanned batch as well as **Print, Fax and Email** individual images or ranges of images.

See Chapter 5 *Control and Operation* for information on using the Index Control Tab and opening previously scanned batches.

Indexing Setup

To setup the indexing schemes for each configuration open the configuration you want to apply the indexing scheme to and select **Setup Indexing** from the Configurations menu.

The Indexing Configuration screen is only available under Supervisor password control so PowerFilm will now prompt you for the Supervisor Password.

When the Supervisors password is entered the Indexing Configuration screen will appear.

Label	Field Type	Default Value Type	Default Value	Required	Read Only
Account Number	Text	No default		N	N
Invoice Number	Text	No default		N	N
Company Name	Text	No default		N	N
Batch ID	Text	No default		N	N

Field Configuration

Label: Account Number Required

Field Type: Text Read Only

Default Value Type: NoDefault

Default Value:

Default Field Configuration

Default Field:

Fig 11. The Index Configuration Setup Screen

The Index Configuration Setup screen consists of the following components.

Field Configuration

This section allows you to control all the properties of the highlighted field or the field to be added to the configuration

A maximum of ten fields can be defined (32 characters per field).

Label	The Label Name for the field. (maximum 15 characters)
Field Type	<p>The type of data to be entered into the field. If the user enters data not in the specified type a warning message will be displayed.</p> <p>Text: - Any alpha numeric characters.</p> <p>Date: - A date format field.</p> <p>Number: - Any numeric characters.</p>
Default Value Type	<p>Defines the type of any default value to be applied to this field. It is possible to make the default value type a date even if the type of field is text.</p> <p>No Default: - No default value will be applied.</p> <p>Text: - The default value type will be Alpha numeric.</p> <p>Short Date: - The default value type will be in the Windows short date format as defined in control panel. i.e., 09/05/98.</p> <p>Long Date: - The default value type will be in the Windows long date format as defined in control panel. i.e. 09 May 1998.</p>
Default Value	Enter the default value for the field in the appropriate format.
Required	Check this check box if the field should be mandatory. The user will not be able to scan or move to another image if the field is not completed in the correct format.
Read Only	Check this check box if the field should be read only. You should enter a default value that will always be applied to this field. Users will not be able to change this value.
Add	When all the properties for the field have been defined press Add to add the new index field to the configuration. The new index field will appear in the list above and its properties will be displayed from right to left.
Change	Highlight an existing field in the field list, make any required property changes and then press the Change button to apply the new properties to that field.
Delete	Highlight the field you want to delete in the field list and then press the Delete button to delete the field.

Default Field	Select the field you would like to automatically get focus after an image is scanned or after navigating from one page to another in the batch.
----------------------	---

Position Arrows

The Blue position arrows allow you to move any field up and down in the field list altering the order that the fields will be displayed in the Index Control Tab.

Press **OK** to save the new indexing scheme into the current configuration.

Note: You should test any new indexing schemes to ensure that they behave in the way that you had planned before giving users access to the new configuration and indexing scheme

PowerFilm Log Files

To assist in the debugging of any problems that may be encountered with the PowerFilm software, PowerFilm writes out a daily log file to the PowerFilm installation directory.

The log file contains cryptic data that is intended for support representatives rather than operators.

At the beginning of each day PowerFilm.log is renamed to PowerFilm.log.bak and a new PowerFilm.log file is created for the current day. There will therefore be a maximum of two days of log information available for debugging purposes. If problems are experienced with the PowerFilm software, you may be asked to send the log files to your support representative for review.

If an on-going problem is experienced, it may be wise to save all the daily log files until the problem is resolved.

Example Log File

```
Fri 08 May 1998 22:23:43 : Error 7: Out of memory: in frmMain:DisplayBatchSettings
Fri 08 May 1998 22:23:44 : Error 7: Out of memory: in frmMain:DisplayBatchSettings
Fri 08 May 1998 22:23:45 : Error 7: Out of memory: in frmMain:DisplayBatchSettings
Fri 08 May 1998 22:23:46 : Error 7: Out of memory: in frmMain:DisplayBatchSettings
Fri 08 May 1998 22:23:47 : Error 7: Out of memory: in frmMain:DisplayBatchSettings
Fri 08 May 1998 22:23:48 : Error 7: Out of memory: in frmMain:DisplayBatchSettings
```

Chapter 7: E-Mail, Print, Fax Integration

Overview

This Chapter discusses the Print, Fax and Email capabilities of PowerFilm.

Once a batch of images has been scanned, and before the batch is closed, the user has the option of Printing, Faxing or Emailing the currently displayed image or ranges of images.

It is also possible to Print, Fax or Email images when a previously scanned batch is loaded back into PowerFilm, via the **Load Batch** command on the **File** menu. See Chapter 5 *Control and Operation* for information on loading previously scanned batches into PowerFilm.

Printing Images

This section discusses manually printing images scanned into a batch. See Chapter 5 – *Control and Operation* (Option Tab) for information on Scan to Printer mode.

PowerFilm prints images via the standard Windows printer drivers.

1. Scan an image or a range of images.
2. Select **Print** from the **File** menu or press the **Print** button on the button bar. **Hint:** Print is also available by pressing the F2 function key

The **Print** dialog box appears.

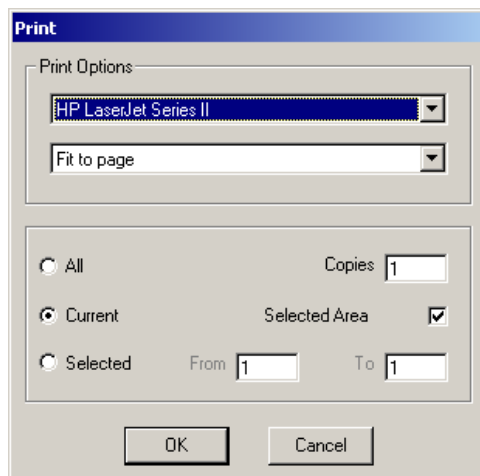

Fig 1. The Print Dialog Box

3. Select the printer you wish to print to.

Note: PowerFilm will remember the printer you choose and default to it the next time you print an image

Print Options

Lists formats you can specify for a printed page or document.

Fit to page	Fits the page contents to the page size that you specified in your printer properties.
Inch to Inch	Prints the page contents at the same size as the physical scanned or faxed page. Output that extends beyond the paper size is cropped.
Pixel to pixel	Prints one pixel of output for each pixel of input. For example, if the input resolution is 200 dots per inch (dpi), and the output resolution is 100 dpi, the output will be two times as wide and two times as long as the input. Printing that extends beyond the page size is cropped.

Printing

Print the current image, all the images scanned in the batch or a range of images.

You can select to print multiple copies by typing the number of copies in the “Copies” box.

If you have defined an area on an image with the mouse, you can print the selected area by enabling the „Selected Area“ check box. This check box is only available when an area has been defined with the mouse.

Faxing Images

PowerFilm allows you to fax images to any fax management software that integrates with Windows via the use of a Fax Printer Driver.

1. Scan an image or a range of images.
2. Select **Fax** from the **File** menu or press the **Fax** button on the button bar

Hint: Fax is also available by pressing the F3 function key

The **Fax** dialog box appears.

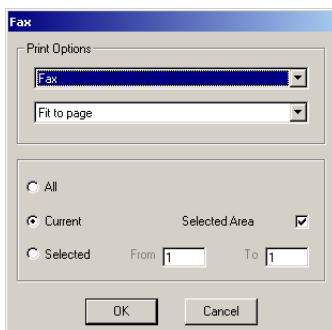

Fig 2. The Fax Dialog Box

3. Select the Fax Printer Driver you wish to print to.

Note: PowerFilm will remember the fax printer driver you choose and default to it next time you fax an image. You will not be shown the alternative printer drivers. Should you want to select an alternative fax printer driver at any time in the future you will need to choose *Clear Setting* from the Fax Settings in the PowerFilm Options setup. See Chapter 6 *System Administration* for details on how to do this.

Fax Print Options

Lists formats you can specify when the image is submitted to the fax printer driver.

Fit to page	Fits the page contents to the page size that you specified in your printer properties.
Inch to Inch	Prints the page contents at the same size as the physical scanned or faxed page. Output that extends beyond the paper size is cropped.
Pixel to pixel	Prints one pixel of output for each pixel of input. For example, if the input resolution is 200 dots per inch (dpi), and the output resolution is 100 dpi, the output will be two times as wide and two times as long as the input. Printing that extends beyond the page size is cropped.

Sending the Fax

Print the current image, all the images scanned in the batch or a range of images to the Fax Printer Driver.

You can select to print multiple copies by typing the number of copies in the “Copies” box.

If you have defined an area on an image with the mouse, you can fax the selected area by enabling the „Selected Area“ check box. This check box is only available when an area has been defined with the mouse.

Emailing Images

PowerFilm integrates with your MAPI (Mail Application Programming Interface) client and allows you to send the current image in the image viewing window, a range of images or all the images in a batch as Email attachments.

If you send more than one image to your default MAPI client, PowerFilm will group all the images together in one multi-page TIFF file.

1. Scan an image or a range of images.
2. Select **Email** from the **File** menu

Hint: Email is also available by pressing the F4 function key.

The **Email** dialog box appears.

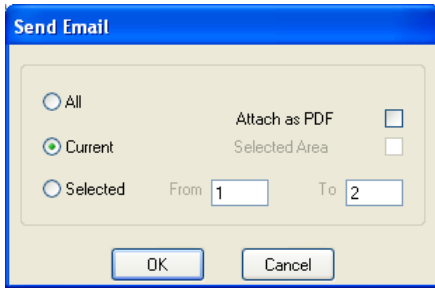

Fig 3. The Send Email Dialog Box

Sending the Email

Send the current image, all the images scanned in the batch or a range of images to your default MAPI client.

Note: Your default MAPI client will open, and your image(s) will be displayed as an attachment in a New Message. Choose your recipients and press **Send** to send the message.

Hint: As Windows Messaging also supports Fax Routing it is also possible to send Faxes this way.

Please refer to your Windows[®] operating system user manual for details of how to define your default MAPI client.

Emailing Selected Image Areas

If you have defined an area on an image with the mouse, you can email the selected area by enabling the “Selected Area” check box. This check box is only available when an area has been defined with the mouse.

Emailing Images as PDF Files

If you would like the page range of images you have selected to be attached to your outgoing email as a single PDF file, you can choose to select the “Attach as PDF” check box.

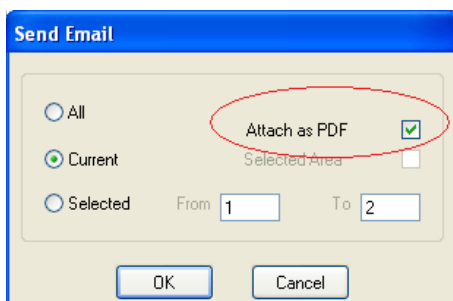

Fig 4. Attach as PDF

Chapter 8: Localization

Overview

This section deals with the processes and files involved in translating all of the PowerFilm menus, dialogs, pick lists and messages into alternative languages.

Menus, Dialogs and Messages

The PowerFilm menus, dialogs and messages are, by default, all displayed in English. However, it is possible to configure PowerFilm to load the string values for each of the menus, dialogs, and messages from a text file as the program is started.

PowerFilm Options Screen

The Setup Tab on the PowerFilm Options screen allows you to define if localization is required and which localization initialization file should be used.

To Access the PowerFilm Options Screen select **Options** from the **File** menu. Select the **Settings** Tab.

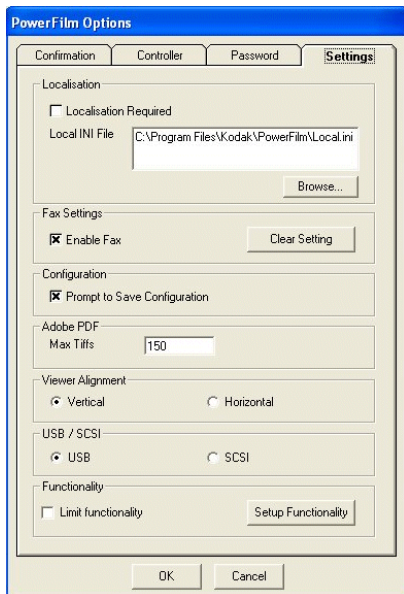

Fig 1. The PowerFilm Options Screen

The localization section of the Settings Tab consists of the following options.

Localization Required	If this check box is enabled PowerFilm will attempt to load all menus, dialogs, pick lists and messages from the specified Localization INI file.
Local INI File	Double click here and navigate to the required Localization INI file.

The Localization Initialization (.ini) File

The localization INI file is a simple text file formatted in the Windows INI file format.

The localization file is divided into twenty sections with each section heading in square brackets.

MAIN	Control Tab names and properties.
MENU	All menu options.
TOOLBAR	Button bar tool tips (hover help)
COMBODATA	The contents of the pick lists on the Control Tabs.
BATCH	The contents of the <i>Accept Batch</i> dialog box.
CONFIG	The contents of the <i>Configuration Name</i> dialog box.
OPTIONS	The contents of the contents of the Tabs on the PowerFilm Options screen.
DELETE	The contents of the <i>Delete Configuration</i> dialog.
EMAIL	The contents of the <i>Send Email</i> Dialog box.
EXIT	The contents of the <i>Exit PowerScan</i> dialog box.
INDEX	The contents of the Index Configuration screen.
INDEX_COMBO	The contents of the pick lists on the Index Configuration screen.
OPENCONFIG	The contents of the <i>Open Configuration</i> dialog box.
PASSWORD	The contents of the <i>Enter Supervisor Password</i> dialog box.
SERIAL	The contents of the initial <i>Enter Serial Number</i> dialog box that appears when PowerFilm is started for the first time.
VIEWOP	The contents of the <i>View Options</i> dialog box.
MESSAGE	General PowerFilm messages.
ERRORS	General PowerFilm error messages.
REGISTRY ERRORS	Errors when writing to the Windows registry.
GENERAL	Other General messages.

STATUS_BAR	Status Bar messages.
-------------------	----------------------

Note: If no entry is found in the localization file, PowerFilm will load the English default value

Note: It is not possible to translate the Shortcut keys, e.g., F2 - Print). Shortcut keys will always remain at the English defaults. Menu Accelerators may be customized by preceding the accelerator character with an Ampersand (&), e.g., &My File Menu.

Note: To enter other language text into the localization file you should be running the appropriate language version of Windows.

Note: Always make sure that the custom language text is no longer than the English defaults otherwise they may not fit in the dialog or screen space. The maximum character length for any field is 128 characters.

Example Localization .ini File

```
[MAIN] [MAIN]
Set Size=Set Size1
Fix Size=Fix Size1
Film=Film1
Setup Film=Setup Film1
MARS Control=MARS Control1
Setup=Setup1
Goto Start=Goto Start1
Rewind=Rewind1
Blip Configuration=Blip Configuration1
Polarity=Polarity1
Level=level1
Opaque=Opaque1
Single=Single1
Transparent=Transparent1
Dual=Dual1

Search=Search1
Batch=Batch1
Frame=Frame1
Move=Move1
Distance=Distance1
Microfilm=Microfilm1
ScanAll=ScanAll1
ScanNext=ScanNext1
Frames=Frames1
Current Position=Current Position1
Batches=Batches1
Edge Detection=Edge Detection1
Scan=Scan1
Forwards=Forwards1
Backwards=Backwards1
Negative=Negative1
Positive=Positive1
Start Of Film=Start Of Film1
MRS 60 Control=MRS 60 Control1
Tiff Type=TIFF TYPE1
Max Pages=Max Pages1
Scan to Printer=Scan to Printer1
BlankPageThreshold=BlankPageThreshold1
Format=Format1
Renumber=Renumber1
Type=Type1
Auto Eliminate Frame=Auto Eliminate Frame1
Film Mode=Film Mode1
```

Film Type=Film Type1
Count Mode=Count Mode1
Scanning Mode=Scanning Mode1
Scan to Batch=Scan to Batch1
Scan to Printer=Scan to Printer1
Browse=Browse1
Microfilm Scan Control=Microfilm Scan Control1
Threshold=Threshold1
Border Erasure=Border Erasure1
Index=Index1
New Index=New Index1
Base Directory=Base Dir1
Image File Naming=Image File Naming1
Batch Subdirs=Batch Subdirs1
Files per Subdir=Files per Subdir1
Name Prefix=Name Prefix1
Tif Start=Tif Start1

Restart Count=Restart Count1
Continuous Count = Continuous Count1
Output=Output1
Comma Delimited=Comma Delimited1
Batch Balance=Batch Balance1
Estimated=Estimated1
Scanned=Scanned1
Item=Item1
Image=Image1
Image Mode=Image Mode1
Configuration=Configuration1
Image Size=Image Size1
Left=Left1
Top=Top1
Width=Width1
Height=Height1 mm=mm1
Rotation=Rotation1
Image Attributes=Image Attributes1
Resolution=Resolution1
Composition=Composition1
Compression=Compression1
Save As=Save As1
Brightness=Brightness1
Brightness (Manual)=Brightness (Manual)1
Brightness (Auto Exposure)=Brightness (Auto Exposure)1
White=White1
Black=Black1
Contrast=Contrast1
Low=Low1
High=High1
Options=Options1
Photo Interpret=Photo Interpret1
Positive=Positive1
Negative=Negative1
Auto=Auto1
Reverse=Reverse1
Auto Mask=Auto Mask1
Finger Detect=Finger Detect1
Centering=Centering1
Book Comp=Book Comp1
Key Scanning=Key Scanning1
Deskew=Deskew1
Auto Focus=Auto Focus1
Auto Exposure=Auto Exposure1
Height of Original=Height of Original1

Sheet=Sheet1
Centre-line Erasure=Centre-line Erasure1
Automatic=Automatic1
Fixed=Fixed1

None=None1
 ForceOverwrite=Force Overwrite1
 [MENU] File=File1
 FilePrint=Fileprint1
 FileFax=FileFax1
 FileEmail=FileEmail1
 FileNewConfig=FileNewConfig1
 FileOpenConfig=FileOpenConfig1
 FileSave=FileSave1
 FileSaveAs=FileSaveAs1
 FileRename=FileRename1
 FileDelete=FileDelete1
 FileExit=FileExit1
 FileLoadBatch=FileLoadBatch1
 Config=Config1
 SetupIndex=SetupIndex1
 Action=Action1
 ActionRew=ActionRew1
 ActionScan=ActionScan1
 ActionSaveBatch=ActionSaveBatch1
 ActionMoveNext=ActionMoveNext1
 ActionCancelScan=ActionCancelScan1
 FileGotoStart=FileGotoStart1
 ActionGotoStart=GotoStart1
 View=View1
 ViewKeepSelected=ViewKeepSelected1
 ViewOptions=ViewOptions1
 ViewNext=ViewNext1
 ViewPrevious=ViewPrevious1
 ViewFirst=ViewFirst1ViewLast=ViewLast1
 ViewRotateLeft=ViewRotateLeft1
 ViewRotateRight=ViewRotateRight1
 ViewDelete=ViewDelete1
 ViewSave=ViewSave1
 ViewScaleToGray=ViewScaleToGray1
 ViewFitTo0=Fit To Page 1
 ViewFitTo1=Fit To Width 1
 ViewFitTo2=Fit To Height 1
 ViewCut=Cut1

ViewCopy=Copy1
 ViewPaste=Paste1
 Options=Options1
 OptionsConfirmation=OptionsConfirmation1
 Help=Help1
 HelpMenu=HelpMenu1
 HelpAbout=HelpAbout1
 FileLoadSuspendedBatch=Load Suspended Batch1
 FileSaveImageAs0=File Save Image As1
 FileSaveImageAs1=File Save MultiPage Image As1
 ViewShowViewers1=Show 1 Viewer1
 ViewShowViewers4=Show 4 Viewers1
 ViewShowViewers6=Show 6 Viewers1
 FileCDPublish=CD Publish1
 [TOOLBAR]
 Start Scanning=start tooltip
 Resume scanning=Resume scanning tooltip
 Close Batch=Close Batch tooltip Cancel Scanning=Cancel tooltip Print=print tooltip
 Fax=fax tooltip Mail=Mail tooltip Rewind=Rewind tooltip
 Save Configuration=save config tooltip Move to Next Frame=Move to next tooltip Select=Select tooltip
 Drag=Drag tooltip
 Zoom Value=Zoom Value tooltip
 Zoom In= Zoom In tooltip
 Zoom Out = Zoom Out tooltip
 Zoom To Select=Zoom To Select tooltip
 Rotate Left= Rotate Left tooltip Rotate Right=Rotate Right tooltip Previous Page=Previous Page tooltip

Next Page=Next Page tooltip
Cut / Mask White=Cut/Mask tooltip
Copy=Copy tooltip
Paste=Paste tooltip
Delete Image=Delete Image tooltip Save Image=Save Image tooltip Previous Doc=Previous Doc tooltip
Next Doc=Next Doc tooltip
Rescan Image=Rescan tooltip

[COMBODATA]
Centre Scan Mode=C Scan1
Left Scan Mode=L Scan1
Right Scan Mode=R Scan1
Full Screen Mode=Full Screen1
Cheque Film (Single)=Single1
Cheque Film (Dual)=Dual1
Duplex=Duplex1
Spread Scan=Spread Scan1
Left Page=L Page1
Right Page=R Page1
Fine Mode 1=Fine1
Fine Mode 2=Fine2
Text=Text1
Picture=Picture1
None=None1
CCITT G3-1D=G3-1D 1
CCITT G3-Huffman=Huffman1
CCITT G4-2D=CCITT G4 1
Count=count1
Start/Stop=start/stop1
Black and White=b and w1
Custom=custom1
No Rotation=No Rotation1
90° Left=90° Left1
180°=180°1
90° Right=90° Right1
CD Publish=CD Publish1
Comma Delimited=Comma Delimited1
Kofax Ascent=Kofax Ascent1
PDF and Tif=PDF and Tif1
PDF Only=PDF Only1
Greyscale=Greyscale1
Custom=Custom1
Custom Front=Custom Front1
Custom Back=Custom Back1
Duplex Custom=Duplex Custom1
Duplex (Merge)=Duplex (Merge)1
Duplex Custom (Merge)=Duplex Custom (Merge)1
Split Scan Left / Right=Split Scan Left / Right1
Split Scan Right / Left=Split Scan Right / Left1
Single Document=Single Document1
MPage Doc Per Batch=MPage Doc Per Batch1
MPage Doc Boundary=MPage Doc Boundary1

[BATCH] Batch=Batch1
Continue=Continue1
Accept=Accept1
Reject=Reject1
Do You Want To Continue=Do you want to continue with the current batch, suspend the batch, accept this batch or reject the batch?1
Suspend=Suspend1

[CONFIG]
Configuration Name=Configuration Name1
Name=Name1
OK=OK1

Cancel=Cancel1
From File=From File1
BatchInProgress=Batch In Progress1

[OPTIONS] Options=Options1
Confirmation=Confirmation1
Controller=Controller1
Password=Password1
Settings=Settings1
Confirm On=Confirm On1
Program Exit=Program Exit1
Config Delete=Config Delete1
Image Delete=Image Delete1
Accept Batch=Accept Batch1
Reject Batch=Reject Batch1
Save Image=Save Image1
MARS Options=MARS Options1
Search for MARS=Search for MARS1
Count0=Count01
Count1=Count11
Com Port=Com Port1
Com1=Com11
Com2=Com21
Com3=Com31
Com4=Com41
Baud Rate=Baud Rate1
Parity=Parity1
None=None1
Odd=Odd1
Even=Even1
Stop Length=Stop Length1
1Bit=1Bit1

2Bit=2Bit1
Character Length=Character Length1
8Bit=8Bit1
7Bit=7Bit1
OK=OK1
Cancel=Cancel1
Please Enter Supervisor=Please Enter Supervisor1
Please Enter New Supervisor=Please Enter New Supervisor1
Confirm Supervisor=Confirm Supervisor1
Localisation=Localisation1
Localisation Required=Localisation Required1
Fax Settings=Fax Settings1
Enable Fax=Enable Fax1
Clear Setting=Clear Setting1
Configuration=Configuration1
Prompt to Save=Prompt to Save1
Enable Edge Detection=Enable Edge Detection1
Edge Detection=Edge Detection1
PDF=PDF1
Max Tiffs=Max Tiffs1
Seconds=Seconds1
Creation=Creation1
LocalINIFile=Local INI File1

[DELETE]
Delete Configuration=Delete Configuration1
This Will Delete Current Config=This Will Delete Current Config1
OK=OK1
Cancel=Cancel1

[EMAIL]
Send Email=Send Email1
Print=Print1
Fax=Fax1
Pixel to pixel=Pixel to pixel1
Inch to inch=Inch to inch1

Fit to page=Fit to page1
All=All1
Print Options=Print Options1
Selected=Selected1
From=From1
To=To1

Current=Current1
OK=OK1
Cancel=Cancel1
Copies=Copies1
SelectedArea=SelectedArea1

[EXIT] Exit=Exit1
This Will End Session=This Will End Session1
OK=OK1
Cancel=Cancel1

[INDEX]
Indexing Configuration=Indexing Configuration1
Field Configuration=Field Configuration1
Label=Label1
Field Type=Field Type1
Default Value=Default Value1
Default Type=Default Type1
Add=Add1
Change=Change1
Delete=Delete1
Required=Required1
ReadOnly=ReadOnly1
OK=OK1
Cancel=Cancel1
Default Field Configuration=Default Field Configuration1
Default Field=Default Field1 [INDEX_COMBO] NoDefault=NoDefault1
Text=Text1
ShortDate=ShortDate1
LongDate=LongDate1
FieldText=FieldText1
FieldDate=FieldDate1
FieldNumber=FieldNumber1

[OPENCONFIG]
Open Configuration=Open Configuration1
Configuration=Configuration1
OK=OK1
Cancel=Cancel1

[PASSWORD]
Enter Password=Enter Password1
Password=Password1
OK=OK1
Cancel=Cancel1

[SERIAL]
Serial Number=Serial Number1
Please Enter Serial=Please Enter Serial1
Please Enter Supervisor=Please Enter Supervisor1
Confirm Supervisor=Confirm Supervisor1
OK=OK1

[VIEWOP]

Viewing Options=Viewing Options1

Show Every=Show Every1

Image=Image1

Show By=Show By1

Frame=Frame1

Batch=Batch1

OK=OK1

Cancel=Cancel1

[MESSAGE]

Already Running=is already running1. Cannot Quit=Cannot quit whilst minimized1.

Login Save Config=Enter supervisor password to save Configuration1

Login SaveAs Config=Enter supervisor password to allow current configuration to be saved as a new configuration1

Login New Config=Enter supervisor password to create new Configuration1

Login Rename Config=Enter supervisor password to Rename Configuration1

Login Delete Config=Enter supervisor password to Delete Configuration1

Login Index=Enter supervisor password to Setup Index Fields1

Save File=Enter supervisor password to save the image1

M1=Please enter a serial number1.

M2=The passwords must both be the same1. M3=Please enter a password1.

M4=End of film reached1.

M5=Cannot rewind the film whilst a batch is in progress1. M6=Cannot quit whilst there is an unfinished batch1. M7=Cannot change configuration whilst a batch is in progress1. M8=Cannot load a batch whilst a batch is in progress1.

M9=Do you really want to delete this page1?

M10=Do you really want to accept this batch? NOTE You will not be able to scan more images into this batch once it is accepted1.

M11=Do you really want to reject this batch1?

M12=There are no pages to save. Do you want to delete the batch1? M13=Please enter a value for field1

M14=Do you want to save the changes to the image1? M15=Changes to will not be effective until1

M16=is restarted1.

M17=You have not entered the correct password1.

M18=A configuration of that name already exists. Please enter a new name1. M19=Any changes made will not be saved. Do you want to continue without saving1? M20=A default value must be given if the field is read only1.

M21=A default value of date cannot be applied to a number field type1. M22=A number must be given as the default value if one is required1. M23=A date must be given as the default value if one is required1. M24=System

Information Is Unavailable At This Time1

M25=Invalid Password, try again1! M26=Please enter a number1. M27=There are no

printers defined1. M28=The following error has occurred1:

M29=End of film reached, scanning stopped1. M30=The film is loaded. Cannot change the mode1.

M31=A maximum of 10 index fields are allowed1. M32=Please enter a license key for the MRS

controller1. M33=The license key entered is invalid1.

M34=Rescan is not available in this scan mode1. M35=This paper size is not supported at 600DPI1.

M36=You must not be in Scan to Printer mode to close the batch.

M37=Front and back image sizes are not compatible. Please re-

configure image sizes1. M38=An in progress batch has been detected. Do you want to recover it1?

M39=An unsuccessful attempt has been made to recover batch M40=Choose Yes to suspend the batch or No to delete it. M41=The log file is not the correct format and cannot be loaded1.

M42=You can only open suspended batches on the PC they were suspended on. M43=You can only restore batches on the PC they were scanned on.

M44=Do you want to try to suspend the batch? M45=The maximum resolution for this paper size is

M46=The output path for PDF files cannot contain a space.

M47=Kofax registry settings not found. Ensure that Kofax Ascent is correctly installed. M48=The required Kofax program has not been found. Ensure that Kofax Ascent is correctly installed.

[ERRORS]

E1=Please check the scanner is attached and switched on1. E2=Please check the Book Scanner is attached and switched on1. E3=A date must be entered for field1

E4=A number must be entered for field1

E5=Please put the Book Scanner into PC mode1. E6=Cannot find Tiff 2 PDF Converter1.

E7=An error occurred whilst producing the pdf

E8=An error occurred whilst running the Kofax import.

[REGISTRY ERRORS] ER1=Error creating key1

ER2=Error opening key1
ER3=Error closing key1
ER4=Error deleting key1
ER5=Error enumerating sub-keys1
ER5=Error enumerating values1
ER7=Error getting registry value1
ER8=Error writing registry value1
ER9=Error deleting registry value1

[GENERAL]
using=Using1
Suspended Batches=SuspendedBatches1

[STATUS_BAR] Scanning=Scanning...1
Waiting=Waiting for Key press to start scan...1
Final Wait=Waiting for final 20 second timeout...1
Delete=Deleting current batch1.
Saving=Saving batch index and configuration files1. Cancel requested=Cancel requested1
Multipage=Creating multipage tif1. Printing=Printing1... Faxing=Faxing1...
Sending Message=Sending Message1... Printing Image=Printing Image1
Browsed Image=Browsed Image1
Printed Image=Printed Image1
Scan Area Too Big=Defined Scan Area is too large for selected Resolution or Composition1
Cancellation=Scanning Completed due to Cancel Request1
Document=Document1
Page=Page1 of=of1
PDF=Processing through PDF converter1. Kofax=Uploading batch to Kofax Ascent1.

Chapter 9: CDPublish

What is CDPublish?

CDPublish is a Windows based software solution that builds a database from batches of images stored in a standard Windows Folder structure.

Each folder contains; scanned TIFF images, a file containing the associated index data and a configuration file that details index field labels and other information supplied by the Image Capture System that created the batch. The process of building this database is referred to as Publishing. CDPublish is launched from the PowerFilm File Menu.

CDPublish Published Database and Batch Folder Structure

CDPublish builds a Published Database in the folder directly above the folders containing batches of images.

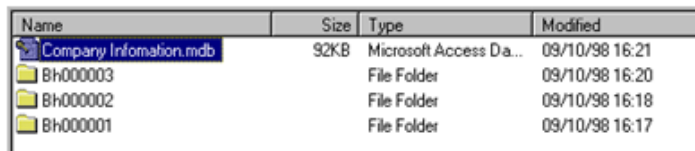

Name	Size	Type	Modified
Company Information.mdb	92KB	Microsoft Access Da...	09/10/98 16:21
BH000003		File Folder	09/10/98 16:20
BH000002		File Folder	09/10/98 16:18
BH000001		File Folder	09/10/98 16:17

Fig 1. Published Database and Batch Folder File Structure

Batches of Images

Images grouped together in a Folder are called Batches. A Batch is simply a logical collection of images. For example, a Batch may contain all the images that relate to a particular subject, department or company. Alternatively, each Batch could represent a document or a folder of documents. The Batch would have been created as the images were scanned.

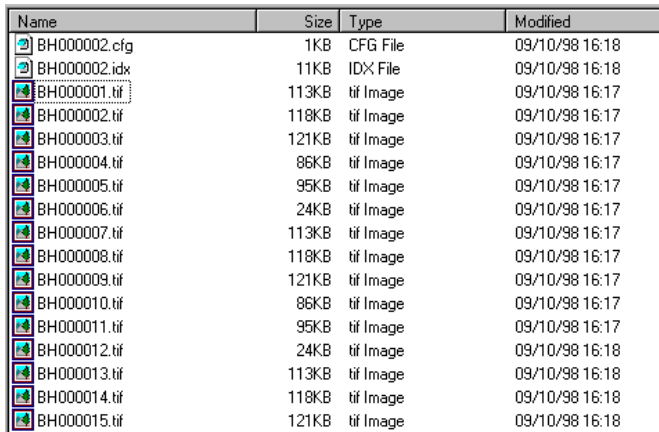

Name	Size	Type	Modified
BH000002.cfg	1KB	CFG File	09/10/98 16:18
BH000002.idx	11KB	IDX File	09/10/98 16:18
BH000001.tif	113KB	tif Image	09/10/98 16:17
BH000002.tif	118KB	tif Image	09/10/98 16:17
BH000003.tif	121KB	tif Image	09/10/98 16:17
BH000004.tif	86KB	tif Image	09/10/98 16:17
BH000005.tif	95KB	tif Image	09/10/98 16:17
BH000006.tif	24KB	tif Image	09/10/98 16:17
BH000007.tif	113KB	tif Image	09/10/98 16:17
BH000008.tif	118KB	tif Image	09/10/98 16:17
BH000009.tif	121KB	tif Image	09/10/98 16:17
BH000010.tif	86KB	tif Image	09/10/98 16:17
BH000011.tif	95KB	tif Image	09/10/98 16:17
BH000012.tif	24KB	tif Image	09/10/98 16:18
BH000013.tif	113KB	tif Image	09/10/98 16:18
BH000014.tif	118KB	tif Image	09/10/98 16:18
BH000015.tif	121KB	tif Image	09/10/98 16:18

Fig 2. A Batch of Images and Associated Index Files

The Batch Folder also contains two other files; DocFolder.cfg and DocFolder.idx, that contain index data relating to the images. The PowerFilm, and PowerBook Image Capture Systems, also developed by

InfoCAP Technologies, automatically create these files as batches of images are scanned. If an alternative Image Capture System is used to create the batches of images it must also create DocFolder.cfg and DocFolder.idx files that conform to the file specifications detailed in *Chapter 12 – CDPublish Technical Reference*, of this manual.

Retrieving the Batches and Images with CDRetrieve

Once the Database has been Published, CDPublish's sister product CDRetrieve may be used to facilitate the retrieval of images, or groups of images stored in the batches, based upon index data that has been applied to the images.

CDRetrieve is an integral part of CDPublish and is launched from the CDPublish main window button bar. Use CDRetrieve to test Published Databases prior to distribution.

Copying the Files onto CD

The File and Folder structure shown in *Fig 1. Above* may be copied onto Recordable or Re-Writable CD so that the Published Database may be distributed to other users.

Note: CDPublish does not include software to copy files onto CD. This software is usually distributed with the Recordable or Re-Writable CD drives and includes software such as Adaptec's Direct CD.

The Operating System

A Microsoft Windows-based application, CDPublish operates on PC platforms running Windows 7, Windows 10 or Windows 11 (not certified). CDPublish is powerful but relatively easy to use; however, operators should know the basic Windows controls before running the application.

Chapter 10: CDPublish User Interface

The Main Window

The following sections describe each portion of the CDPublish main window.

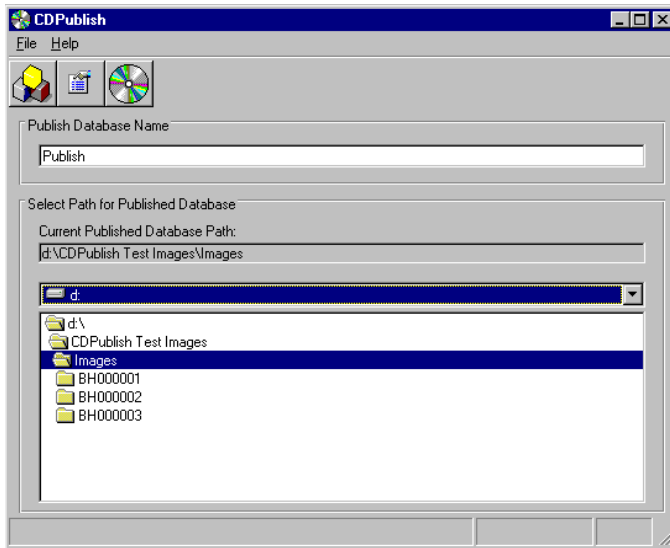

Fig 1. The CDPublish User Interface Main Window

Title Bar

The title bar contains the standard MS Windows control items including the Windows control menu and maximize/minimize buttons. The center of the bar displays the software's title, CDPublish.

Status Bar

The left hand side of the status bar displays status information during the Publishing process.

The Centre section displays an image count of the images in each batch processed.

The right hand side of the status bar displays a Publishing process indicator as a percentage.

Published Database Name

This field allows you to enter the name for the Published Database, maximum 255 characters.

Current Published Database Path

This is the currently selected folder in which CDPublish will create the named Published Database. The Published Database will contain references to batches in sub folders directly (and only directly) under this location.

Use the Drive selector and folder navigator tools to locate the desired Folder.

Menu Bar

The menu bar contains two menus: File and Help. The following sections list the options available from each menu.

Some of the menu functions are also available from the main window button bar, discussed later in this chapter.

To Select an Option from the Menu Bar:

1. Using the mouse, click on the menu title (for example, **File**.)
2. The drop-down menu displays the available menu items.
3. Click on the desired menu item.

File Menu

The following items are available in the File Menu.

Create Published Database	Begin building the desired Published Database name in the currently selected path. See later in this Chapter for more details.
CDRetrieve	Opens the CDRetrieve main window. See later in this Chapter for more details.
Options	Opens the CDPublish Options Dialog
Exit	Closes CDPublish.

Help Menu

There are two items available in the Help menu.

Contents (F1)	Displays the CDPublish Online
About	Displays CDPublish copyright and version information.

Main Window Button Bar

For easy access, some of the menu functions are also available from the main window button bar. As the mouse is hovered over each button, windows hover help is displayed indicating the button's function.



Create Published Database. Begin building the desired Published Database name in the currently selected path. See Chapter 11 *CDPublish Operation* for more

details.

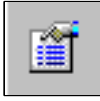

Display Options. Opens the CDPublish Options dialog. These settings are for CDRetrieve display options (which may also be set from CDRetrieve) and for configuring localization (language translation). See Chapter 13 *CDPublish Localization* for more details.

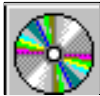

CDRetrieve. Launches the CDRetrieve main window. See Chapter 11 *CDPublish Operation* for more details

Chapter 11: CDPublish Operation

Creating a Published Database

Following the initial installation, CDPublish defaults to its application directory\folder for the Published Database Path, e.g., C:\Program Files\KODAK\PowerFilm.

The default Published Database Name is “Publish”.

Selecting the Path for the Published Database

Use the Drive selector and folder navigation controls to navigate to the folder that contains the batch folders.

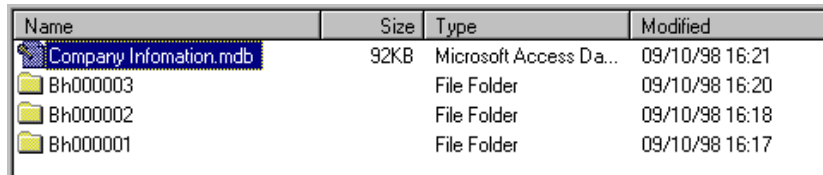

Name	Size	Type	Modified
Company Information.mdb	92KB	Microsoft Access Da...	09/10/98 16:21
Bh000003		File Folder	09/10/98 16:20
Bh000002		File Folder	09/10/98 16:18
Bh000001		File Folder	09/10/98 16:17

Fig 1. Published Database and Batch Folder File Structure

In the above example, a Published Database called “Company Information” has been built above three batch folders: Bh000001, Bh000002 and Bh000004.

Note: CDPublish will build the Published Database with references to images in batch folders only directly under the Published Database path

Note: CDPublish always remembers the path of the last Published Database that was built and will default to it the next time CDPublish is started. This can be useful if you always intend to create Published Databases in the same area.

Selecting the File Name for the Published Database

Enter a valid Windows file name, up to 255 characters.

Caution: Do not use a “.” Character in the name as CDPublish will remove all characters following the “.” from the file name.

Starting the Publishing Process

Select **Create Published Database** form the **File** menu.

If the Published Database Already Exists

If a Published Database with the same name already exists in the selected path you may choose to **OVERWRITE**, **APPEND** or **CANCEL**.

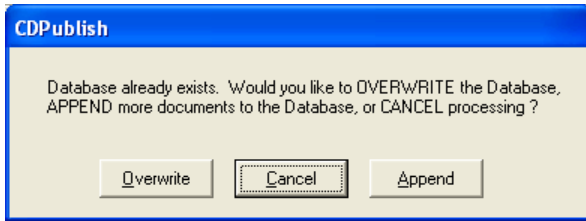

Fig 2. Database Already Exists Dialog

Overwrite the Database

Select **Overwrite** if you wish to replace the existing database. Any batches you had already published to this database will be overwritten by the batches to be published in this session.

The status bar will display the successful publish

Append to the Database

Select **Append** if you wish to add to the existing database. This will add any new batches to the batches already published. The process checks to see if any new document folders have been created in the published database path since the last successful publish.

The following message will appear if the program detects that no new document folders have been selected to publish to the database.

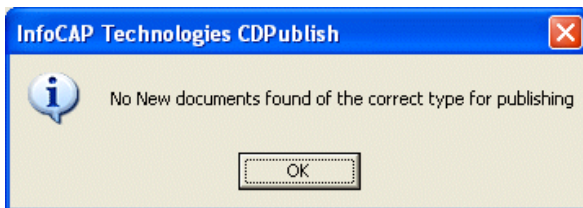

Fig 3. The No New Documents Found Dialog

If the above message does not appear, the status bar will display the successful publish.

Note: You will receive this message if no sub folders exist under the selected path or if the sub folders are batch folders and contain images but do not contain the required DocFolder.cfg and DocFolder.idx files in the correct format. See *Chapter 12 CDPublish Technical Reference* for details of these file formats correct format. See *Chapter 12 CDPublish Technical Reference* for details of these file formats.

Cancel and Rename Database

Select **Cancel** to return to the CDPublish main window and rename your database.

Press **OK** and rename your database to continue publishing.

Publishing in Progress

When the Publishing Process is in progress the CDPublish status bar will indicate the current batch name and path being processed, a count of the images in each batch and indicator of the percentage processed so far.

When the Publishing process is complete, the status bar will indicate that the database was successfully published. I.e., “Company Information.mdb Successfully Published”

Stopping the Publishing Process

As the Publishing process begins, the **Create Published Database** button on the button bar will change to a Stop sign.



Press the **Stop** button at any time during the Publishing process to pause the Publishing of the database.

The following message will appear:



Fig 4. Pausing the Publishing Process

Selecting **No** resumes, the Publishing Process. If you select **Yes**, the following message appears:

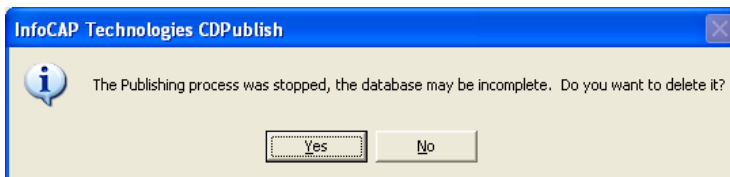

Fig. 5 Deleting a Paused Published Database

Caution: If you choose not to delete the file, the Published Database may contain incomplete records and therefore may return incomplete search results

Opening CDRetrieve from CDPublish

Once you have created a Published Database it is wise to check the content of the database and perform test searches.

CDRetrieve is an integral part of CDPublish and can be launched from the **CDRetrieve** button on the CDPublish button bar



Once launched, CDRetrieve behaves in exactly the same way as the native product.

Note: When CDRetrieve is closed, window focus will return to the CDPublish main window

Note: Closing CDPublish while CDRetrieve is still open will automatically close CDRetrieve

Chapter 12: CDPublish Technical Reference

Overview

This Chapter discusses the file formats that are necessary for the DocFolder.cfg and DocFolder.idx files that must exist in each batch folder in order for CDPublish to correctly process the batch.

Note: The PowerFilm and PowerBook software applications automatically create these files

DocFolder.cfg

DocFolder should be replaced with the name of the folder in which the batch resides. For example, if the batch is in a folder called Bh000001 then the .cfg file should be named Bh000001.cfg.

The content of the file should be formatted as follows:

```
[CONFIG] Description=InfoCAP Number Index Fields=5 [INDEX1] Label=Company  
[INDEX2] Label=Account No [INDEX3]  
  
Label=Dept Number  
[INDEX4] Label=Delivery Note  
  
[INDEX5] Label=Date
```

Description

The **Description** field is the name of the configuration that the Document Capture System used to create the batch. If necessary, all batches in the Published Database can use the same Description. Once a description has been used, none of the following entries may change for subsequent batches.

Number of Index Fields

The number of fields in this configuration.

Index Field Labels

These are the label names of all the index fields stored in the DocFolder.idx file. These labels will be used by CDRetrieve to search for the batches and images.

DocFolder.idx

DocFolder should be replaced with the name of the folder in which the batch resides. For example, if the batch is in a folder called Bh000001 then the .idx file should be named Bh000001.idx.

The DocFolder.idx file is a fixed field length delimited data file. The index information relating to each image in the batch is represented as a row in the file. The start positions and the field lengths are detailed below.

Start	Length	Description
221	32	Index Field 1
253	32	Index Field 2
285	32	Index Field 3
317	32	Index Field 4
349	32	Index Field 5
381	32	Index Field 6
413	32	Index Field 7
445	32	Index Field 8
477	32	Index Field 9
509	32	Index Field 10
665	33	Filename
698	2	Carriage Return/Line Feed

If index values are not the maximum length of 32 characters, they must be padded to 32 characters.

Filenames are in the format, Bh000001.tif and the field must be padded to 33 characters.

Chapter 13: CDPublish Localization

Overview

This section deals with the processes and files involved in translating all of the CDPublish menus, dialogs and messages into alternative languages.

Menus, Dialogs and Messages

The CDPublish menus, dialogs and messages are, by default, all displayed in English. However, it is possible to configure CDPublish to load the string values for each of the menus, dialogs and messages from a text file as the program is started.

CDPublish Options Screen

The CDPublish Options screen allows you to define if Localization is required and which Localization initialization file should be used.

Select **Options** from the **File** menu or press the **Display Options** button on the button bar



The CDPublish Options dialog appears:

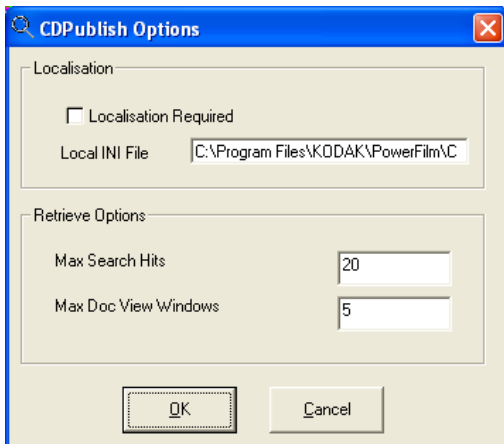

Fig 1. The CDPublish Options Dialog

The *Retrieve Options* section is for use with CDRetrieve. See the CDRetrieve documentation for details.

Localization Required	If this check box is enabled CDPublish will attempt to load all menus, dialogs, pick lists and messages from the specified Localization .INI file.
Local INI File	Double click here and navigate to the required Localizations .INI file.

The Localization Initialization (.ini) File

The Localization INI file is a simple text file formatted in the Windows INI file format.

The Localization file is divided into a number of sections with each section heading in square brackets.

For example, the section [PUBLISH_MENU] covers all the menus on the CDPublish menu bar.

Note: If no entry is found in the localization file, CDPublish will load the English default value

Note: It is not possible to translate the Shortcut keys, e.g., F2 - Print. Shortcut keys will always remain at the English defaults. Menu Accelerators may be customized by preceding the accelerator character with an Ampersand (&), e.g., &My File Menu.

Note: To enter other language text into the localization file you should be running the appropriate language version of Windows.

Note: Always make sure that the custom language text is no longer than the English defaults otherwise they may not fit in the dialog or screen space. The maximum character length for any field is 128 characters

Example Localization .ini File

A sample Local.ini file is provided as part of the CDPublish installation and is located in the application directory.

```
[DISPLAY_MENU] File=File1
FilePrint=Fileprint1
FileFax=FileFax1
FileEmail=FileEmail1
FileExit=FileExit1
FileLoadBatch=FileLoadBatch1

View=View1
ViewKeepSelected=ViewKeepSelected1
ViewOptions=ViewOptions1
ViewNext=ViewNext1
ViewPrevious=ViewPrevious1
ViewFirst=ViewFirst1
ViewLast=ViewLast1
ViewRotateLeft=ViewRotateLeft1
ViewRotateRight=ViewRotateRight1
ViewDelete=ViewDelete1
ViewSave=ViewSave1
ViewSaveAs=ViewSaveAs1
ViewScaleToGray=ViewScaleToGray1

ViewFitTo0=Fit To Page 1
ViewFitTo1=Fit To Width 1
ViewFitTo2=Fit To Height 1

ViewCut=Cut1
ViewCopy=Copy1
ViewPaste=Paste1

Options=Options1
OptionsConfirmation=OptionsConfirmation1
Help=Help1
HelpContents=HelpMenuContents1
HelpAbout=HelpAbout1

[DISPLAY_TOOLBAR] Print=Print1
Fax=Fax1
```

Mail=Mail1
Return to CDRetrieve=Return to CDRetrieve1

Select=Select1
Drag=Drag1
Zoom Value=Zoom Value1
Zoom In= Zoom In1
Zoom Out = Zoom Out1
Zoom To Select=Zoom To Select1
Rotate Left= Rotate Left1
Rotate Right=Rotate Right1
Previous Page=Previous Page1
Next Page=Next Page1
Cut / Mask White=Cut/Mask1
Copy=Copy1
Paste=Paste1
Save Image=Save Image 1 [RETRIEVE_FORM]

Configurations Found=Configurations found1

[RETRIEVE_MENU] File=File1
FileOptions=Options 1
FileOpen=Open Published Database1
FileSearch0=Search Batch1
FileSearch1=Search Image1
FileClear=Clear Fields1
FileView=View Selected Image1
FileExit=Exit1

Help=Help1
HelpContents=HelpMenuContents1
HelpAbout=HelpAbout1

[RETRIEVE_TOOLBAR]
Open Published Databases=Open Published Databases1
Display Options=Display Options1
Search Batches=Search Batches1
Search Images=Search Images1
Clear Index Values=Clear Index Values1
View Document=View Document1

[PUBLISH_FORM]
Publish Database Name=Publish Database Name1
Path Frame=Select Path for Published Database1
Current Path=Current Published Database Path1:

[PUBLISH_MENU] File=File1
FilePublish=Create Published Database1
FileRetrieve=CDRetrieve1
FileOptions=Options 1
FileExit=Exit1

Help=Help1
HelpContents=HelpMenuContents1
HelpAbout=HelpAbout1

[PUBLISH_TOOLBAR]
Create Published Database=Create Published Database1
Stop=Stop1
Display Options=Display Options1
CDRetrieve=CDRetrieve1

[EMAIL_FORM]
Send Email=Send Email1
Print=Print1
Fax=Fax1
Pixel to pixel=Pixel to pixel1
Inch to inch=Inch to inch1
Fit to page=Fit to page1
All=All1
Print Options=Print Options1
Selected=Selected1
From=From1
To=To1
Current=Current1
OK=OK1
Cancel=Cancel1
Copies=Copies1

[OPTIONS_FORM] Localization=Localisation1
Localization Required=Localization Required1

Retrieve Options=Retrieve Options1
Max Search Hits=Max Search Hits1
Max Batch Windows=Max Batch Windows1
OK=OK1
Cancel=Cancel1

Chapter 14: CDRetrieve

What is CDRetrieve?

CDRetrieve is a Windows based software solution that facilitates the retrieval of images, or groups of images stored in batches, based upon index data that has been applied to the images.

CDRetrieve searches a published database (usually stored on a CD along with associated images) that has been created by a sister software product called CDPublish. CDPublish is integrated in the PowerFilm and PowerBook software and may be launched from the PowerFilm or PowerBook File Menu. Users of PowerFilm/PowerBook are free to distribute CDRetrieve, to users that wish to view the published databases free of charge. The installation program for CDRetrieve can be found on the PowerFilm and PowerBook setup CDs.

CDPublish creates published databases from index data created by InfoCAP Technologies' PowerFilm and PowerBook image capture software. It is also compatible with other capture solutions, such as Kofax Ascent Capture, or with data from any other indexing system that can conform to the specification detailed in the CDPublish documentation.

Search and Retrieve

Users are able to search and retrieve images based upon information stored in up to 10 index fields. The index information may be Textual, Alphanumeric, Numeric, or in Date format. Wild Card searching is available and a standard Boolean "AND" function is supported across index fields.

The original index field labels are displayed to the user for search criteria to be entered.

Image Control

Once an image has been located, it may be viewed in the CDRetrieve Doc View Window (image viewer).

Users are able to; enlarge/reduce the size of the viewed image, rotate the image, navigate through images in a batch and perform cut and paste functions.

Print, Mail and Fax

Users are able to print individual images, or ranges of images, via standard Windows drivers.

CDRetrieve also provides the facility to e-mail individual images, or ranges of images, via Microsoft Messaging Services.

Although Microsoft Messaging Services will allow the user to e-mail and fax images, CDRetrieve also provides the facility to fax images using other third party fax software that integrates via the use of a Fax Print Driver.

The Operating System

A Microsoft Windows-based application, CDRetrieve operates on PC platforms running Windows 7, Windows 10 and Windows 11. CDRetrieve is powerful but relatively easy to use; however, operators should know the basic Windows controls before running the application.

Chapter 15: CDRetrieve User Interface

The Main Window

The following sections describe each portion of the CDRetrieve main window.

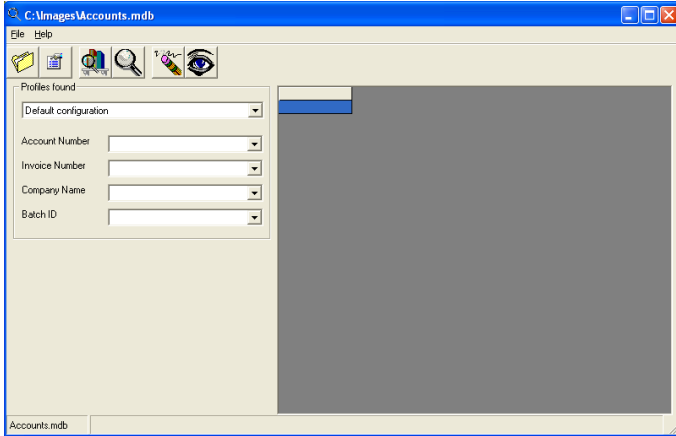

Fig 1. The CDRetrieve User Interface Main Window

Title Bar

The title bar contains the standard MS Windows control items including the Windows control menu and maximize/minimize buttons. The center of the bar displays the software's title and the path and name of the opened Published Database

Status Bar

The left hand side of the status bar displays the name of the database

The right hand side of the status bar displays status information, e.g., Searching and Found x , where x is the number of matches found.

Configurations Found

A drop down list of all the profiles associated with this particular database is displayed in the left part of the main window; index field labels and search fields for the configurations found in the published database are shown.

A configuration is a group of settings that was used to create the batch in PowerFilm, PowerBook, or other software capable of create batches that conform to the CDPublish/CDRetrieve specification.

Search Results Window

The right portion of the main window displays the search results in a grid format, one row for each hit. Each column in the grid will reflect the index data stored in the published database.

Menu Bar

The menu bar contains two menus: File and Help. The following sections list the options available from each menu.

Some of the menu functions are also available from the main window button bar, discussed later in this chapter.

To Select an Option from the Menu Bar:

1. Using the mouse, click on the menu title (for example, **File**.)
The drop-down menu displays the available menu items.
2. Click on the desired menu item.

File Menu

The following items are available in the File Menu.

Options	Opens the Options Dialog to allow you to configure Maximum Search Hits displayed and Maximum Doc View Windows (image viewer windows) that may be opened. See Chapter 16 <i>CDRetrieve Operation</i> for more details.
Open Published Database	Allows you to open an existing Published Database from your CD drive or from your hard disk. See Chapter 16 <i>CDRetrieve Operation</i> for more details.
Search Batch	Allows you to search the Published Database based upon specified index search criteria and display batches that match. See Chapter 16 <i>CDRetrieve Operation</i> for more details.
Search	Allows you to search the Published database based upon specified index search criteria and display images that match in any batch in the Published Database. If no index fields are selected the search will return all documents associated with the selected Configuration Profile. See Chapter 16 <i>CDRetrieve Operation</i> for more details.
Clear Fields	Clears any index search criteria that may be entered on the search form.
View Selected Image	Opens the selected image (or batch) into the CDRetrieve Doc View Window (image viewer)
Exit	Closes CDRetrieve.

Help Menu

There are two items available in the Help menu.

Contents (F1)	Displays the CDRetrieve User Manual electronic help contents.
About	Displays CDRetrieve copyright and version information.

Main Window Button Bar

For easy access, many of the menu functions are also available from the main window button bar. As the mouse is hovered over each button, windows hover help is displayed indicating the buttons' function.



Open Published Database. Allows you to open an existing Published Database from your CD drive or from your hard disk. See Chapter 16 *CDRetrieve Operation* for more details.



Display Options. Opens the Options Dialog to allow you to configure Maximum Search Hits displayed and Maximum Doc View Windows (image viewer windows) that may be opened. See Chapter 16 *CDRetrieve Operation* for more details



Search Batch. Allows you to search the Published Database based upon specified index search criteria and display batches that match. See Chapter 16 *CDRetrieve Operation* for more details.

Note: This button only appears once a Published Database has been opened.



Search Image. Allows you to search the Published database based upon specified index search criteria and display images that match in any batch in the Published Database. See Chapter 16 *CDRetrieve Operation* for more details.

Note: This button only appears once a Published Database has been opened.



Clear Index Values. Clears any index search criteria that may be entered on the search form.

Note: This button only appears once a Published Database has been opened.



View Document. Opens the selected image (or batch) into the CDRetrieve Doc View Window (image viewer)

Note: This button only appears once a Published Database has been opened.

CDRetrieve Doc View Window (Image Viewer)

After entering search criteria and instigating a search, the search results are displayed in the Search Results Grid located in the right portion of the main window.

Highlighting any one of the hits (rows) in the Search Results Grid and pressing the **View Document** button opens the CDRetrieve Doc View Window (image viewer).



The selected image or batch is loaded in to the CDRetrieve Doc View Window.

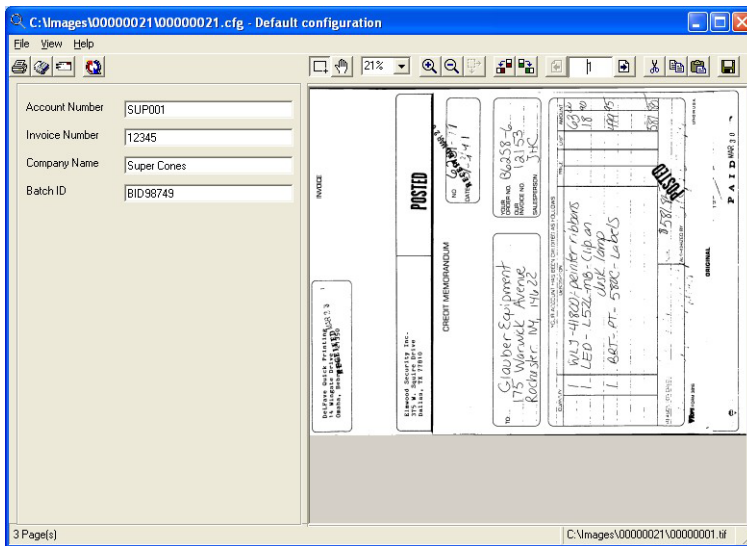

Fig 2. The CDRetrieve Doc View Window

Title Bar

The title bar contains the standard MS Windows control items including the Windows control menu and maximize/minimize buttons. The center of the bar displays the path and name of the original configuration used to create the displayed batch.

Status Bar

The right hand side of the status bar displays the path and the name of the current image being displayed.

Index Fields

The left portion of the CDRetrieve Doc View Window displays the original index information applied to image(s) in read only mode.

Menu Bar

The menu bar contains three menus: File, View and Help. The following sections list the options available from each menu. Where appropriate, accelerator keys are shown in brackets for each menu function.

Many of the menu functions are also available from the Doc View Window button bar, discussed later in this chapter.

To Select an Option from the Menu Bar:

1. Using the mouse, click on the menu title (for example, **File**).

The drop-down menu displays the available menu items.

2. Click on the desired menu item.

File Menu

The following items are available in the CDRetrieve Doc View Window File Menu.

Print (F2)	Allows you to print individual images or a range of images. See Chapter 17 CDRetrieve Mail, Print and Fax Integration for more details.
Fax (F3)	Allows you to fax individual images or a range of images to third party fax software that may be installed on your PC. See Chapter 17 CDRetrieve Mail, Print and Fax Integration for more details.
Email (F4)	Allows you to Email individual images or a range of images. See Chapter 17 CDRetrieve Mail, Print and Fax Integration for more details.
Exit	Closes the CDRetrieve Doc View

View Menu

The following items are available in the CDRetrieve Doc View Window View Menu.

Next (F12)	Displays the next image in the batch.
Previous (F11)	Displays the previous image in the batch.
First (F9)	Displays the first image in the batch.
Last (Ctrl+E)	Displays the last image in the batch.

Hide Property Fields (F6)	Hides the Property Fields (Index Fields) so that a greater area is available to view the images.
Rotate Left (Ctrl+L)	Rotates the current image 90° to the left.
Rotate Right (Ctrl+R)	Rotates the current image 90° to the right.
Save (Ctrl+S)	Saves any rotations or changes to the current image to a temp file to allow you to Print, Fax or E-mail the image.
Save As	Allows you to save the currently displayed image to an alternative folder and filename.
Scale to Gray	Sets the image viewer display mode to Scale to Gray. Grayscale display makes black and white documents easier to read and is most effective at a zoom percentage of less than 100%.
Fit to Page (Ctrl+P)	Fits the current image to the size of the viewing window and saves this view for subsequent images.
Fit to Width (Ctrl+W)	Fits the current image to the width of the viewing window and saves this view for subsequent images.
Fit to Height (Ctrl+H)	Fits the current image to the height of the viewing window and saves this view for subsequent images.
Cut (Ctrl+X)	Cuts a selected area of the image to the Windows clipboard. This function is also used to Redact (Mask White) unwanted or sensitive areas of the image before the image is printed, faxed or e-mailed.
Copy (Ctrl+C)	Copies a selected area of the image to the Windows clipboard.
Keep Selected (Ctrl+K)	Reduces the current image to the size of the selected area. This is not a viewing function; the actual image size is reduced.
Paste (Ctrl+V)	If the Cut or Copy functions have previously been used, this function pastes the contents of the Windows clipboard into the image viewing window

Help Menu

There is one item available in the CDRetrieve Doc View Window Help menu.

About: Displays CDRetrieve copyright and version.

Doc View Window Button Bar

For easy access, many of the menu functions are also available from the Doc View Window button bar. As the mouse is hovered over each button, windows hover help is displayed indicating the button's function.



Print: Print the current image or range of images.



Fax: Fax the current image or range of images



Mail: Email the current image or range of images.



Return to CDRetrieve: Closes the current Doc View Window and returns to the CDRetrieve main window.



Select: Sets the image viewer window to Zoom mode. In this mode you can rubber band an area of the image viewer window you wish to enlarge.



Drag: Sets the image viewer window to Drag mode. Only functional if the current image does not fit in the image viewer window. In this mode you can drag the image in any direction to view different areas of the image.

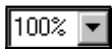

Allows you to set a custom view size.



Zoom in: Zooms in on the image in the image viewer window.



Zoom out: Zooms out on the image in the image viewer window.



Zoom to Select: Zooms to the area of the image selected by rubber banding with the mouse while in **Select** mode.



Rotate Left: Rotates the image 90° to the left.



Rotate Right: Rotates the image 90° to the Right.

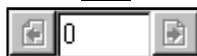

Page Navigation: Left arrow moves to previous page. Right Arrow moves to next page. Entering a value in the box and pressing enter moves to a specific image in the batch.



Cut / Mask White: Cuts a selected area of the image to the Windows clipboard. This function is also used to Redact (Mask White) unwanted or sensitive areas of the image before the image is printed, faxed or e-mailed.



Copy: Copies a selected area of the image to the Windows clipboard.



Paste: If the Cut or Copy functions have previously been used, this function pastes the contents of the Windows clipboard into the image viewing window



Save Image: Saves any rotations or changes to the current image to a temp file to allow you to Print, Fax or E-mail the image.

Chapter 16: CDRetrieve Operation

Published Databases

CDRetrieve allows you open Published Databases created by CDPublish.

CDPublish Published Database and Batch Folder Structure

CDPublish builds a Published Database in the folder directly above the folders containing batches of images.

Name	Size	Type	Modified
Company Infomation.mdb	92KB	Microsoft Access Da...	09/10/98 16:21
Bh000003		File Folder	09/10/98 16:20
Bh000002		File Folder	09/10/98 16:18
Bh000001		File Folder	09/10/98 16:17

Fig 1. Published Database and Batch Folder File Structure

Batches of Images

Images grouped together in a Folder are called Batches. A Batch is simply a logical collection of images. For example, a Batch may contain all the images that relate to a particular subject, department, or company. Alternatively, each Batch could represent a document or a folder of documents. The Batch would have been created as the images were scanned.

Name	Size	Type	Modified
BH000002.cfg	1KB	CFG File	09/10/98 16:18
BH000002.idx	11KB	IDX File	09/10/98 16:18
BH000001.tif	113KB	tif Image	09/10/98 16:17
BH000002.tif	110KB	tif Image	09/10/98 16:17
BH000003.tif	121KB	tif Image	09/10/98 16:17
BH000004.tif	86KB	tif Image	09/10/98 16:17
BH000005.tif	95KB	tif Image	09/10/98 16:17
BH000006.tif	24KB	tif Image	09/10/98 16:17
BH000007.tif	113KB	tif Image	09/10/98 16:17
BH000008.tif	118KB	tif Image	09/10/98 16:17
BH000009.tif	121KB	tif Image	09/10/98 16:17
BH000010.tif	86KB	tif Image	09/10/98 16:17
BH000011.tif	95KB	tif Image	09/10/98 16:17
BH000012.tif	24KB	tif Image	09/10/98 16:18
BH000013.tif	113KB	tif Image	09/10/98 16:18
BH000014.tif	118KB	tif Image	09/10/98 16:18
BH000015.tif	121KB	tif Image	09/10/98 16:18

Fig 2. A Batch of Images and Associated Index Files

The Batch Folder also contains two other files; *DocFolder.cfg* and *DocFolder.idx* that contain index data relating to the images. These files are for CDRetrieve internal use only.

Opening a Published Database

Press the Open Published Database button Or select **Open Published Database** from the **File** menu. The CDRetrieve **Open Published Database** dialog box appears:

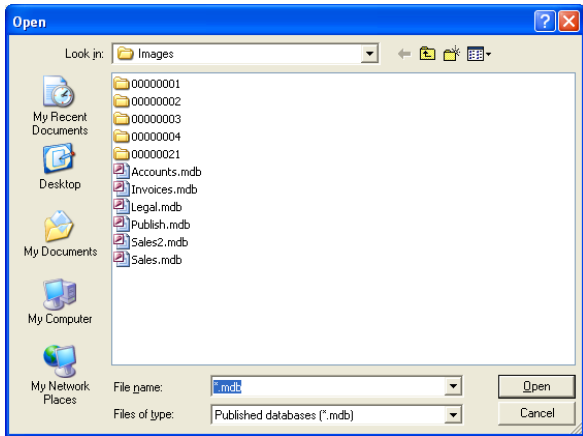

Fig 3. The Open Published Database Dialog

Navigate to the location of your published database. If this is on your CD drive, then select the drive letter for the CD drive from the **Look In** pick list. Highlight the name of the Published database and press **OK**.

Note: CDRetrieve will remember the last location that you opened a Published Database from. So, if this is always your CD drive, selecting **Open Published Database** will always display the Published Databases in the root of the currently loaded CD

Searching for Batches or Images

Once a Published Database has been opened, the **Search Batches**, **Search Images**, **Clear Index Values** and **View Document** buttons will become available.



The *Configurations Found* pick list will display the names of all the original configurations used to create the batches of images in the Published Database.

Note: Although it is possible that the published database may contain batches of images created by many different configurations, it is more likely that the Database would have been published with batches of images all created with the same configuration.

Default Index Configuration

CDRetrieve will always display a configuration called *Default Index*. This configuration uses default field labels and displays all 10 index search fields. The Default Index configuration is used to search for batches or images that may have been created with any configuration.

Starting a Search

Select the configuration you wish to use to search for batches or images.

The index search field labels will be updated to reflect the index field labels that were originally used to index the images.

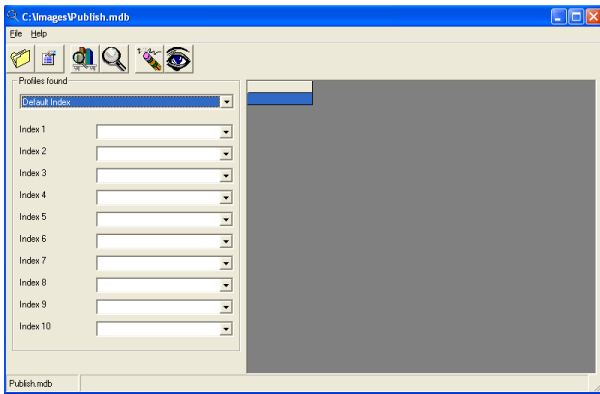

Fig 4. Index Search Fields Updated as Configuration is Opened

Enter your search criteria in any of the index search fields. Press **Search Batches** or **Search Images**.

Tip: If your cursor is positioned in any of the index search fields, pressing **CARRIAGE RETURN** OR **ENTER** will instigate **Search Images**

Search Batches

Use **Search Batches** when you want to find all batches in the Published Database that contain images that match your specified search criteria. This is useful if one or more of the index values used to index the batch was batch related, for example - a batch ID number

Search Images

Use **Search Images** when you want to find all images in the Published Database that match your specified search criteria.

If no index values have been selected, search will return every document in that database.

Note: To abort a search, press the **ESC** key on your keyboard.

Using Wild Cards

CDRetrieve supports standard Wild Card characters as part of the search criteria, i.e., **"?"** and **"*"**.

Examples:

1. To search for all images where the value of an index field begins with the prefix **DN**, type **DN*** and start the search.
2. To search for all images where the value of an index field may have the same last five characters, but the first character may vary, type **?12345** and start the search.
3. The **"?"** character may be used multiple times to replace variable characters in the search string. I.e. **?1234?** would search for a six character string where the middle four characters are **2345** irrespective of the values of the first and last characters.
4. The **"?"** and **"*"** characters may be mixed in a string, i.e., **?12*** would search for any string where the second and third characters were 12, the first character could vary, and the end characters may contain any values.

Narrowing the Search

CDRetrieve allows you to perform a Boolean “AND” operation across index search fields.

In this example, searching for all images where the *Company Name* field value is **ACME LTD** returns 15 hits.

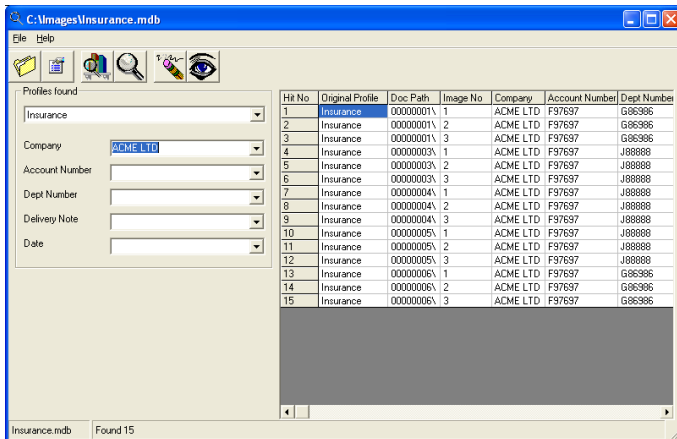

Fig 5. Searching with one Index Value

Specifying that the Department Number is **G86986** reduces the number of hits to 6.

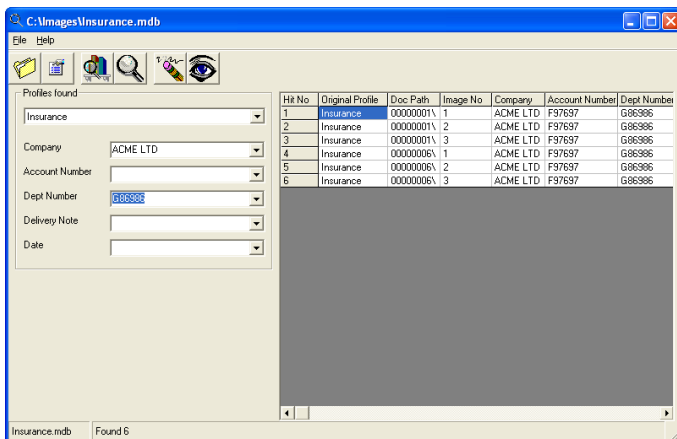

Fig 6. Narrowing the Search

CDRetrieve has searched for all images where the Company name is “ACME LTD” **AND** the Dept Number is “G86986”

Index Value Lookups

CDRetrieve allows you to preview the index values stored in the Published Database, for each index search field, prior to starting a search.

Pressing the down arrow on any index search field will show a list of all the stored values for that field.

Hint: If you wish to narrow the number of entries in the list, you can type the initial characters of the string you are interested in, followed by the “*” wildcard character, and then press the down arrow. This feature also works with the “?” wildcard character

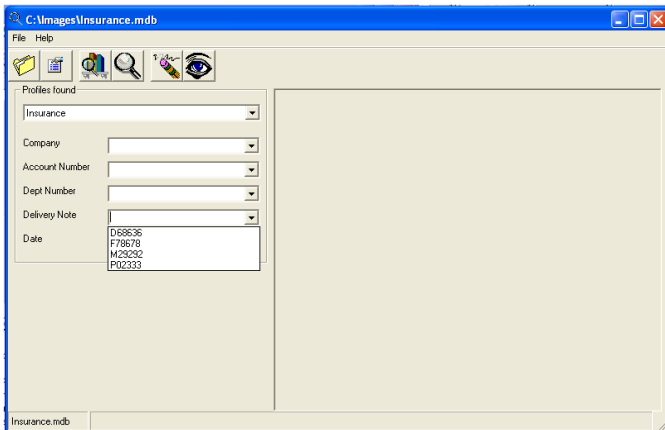

Fig 7. Index Value Lookups

Note: Once a value has been entered into an index search field, pressing the down arrow will only show index values that match the current data. If you wish to select a different value from the lookup list, you need to first clear the current value and then press the down arrow.

Clear the current value either by pressing the **Clear Index Values** button or by selecting a null value from the look up pick list.

The Search Results Grid

The Search Results Grid displays the batches or the images that match the search criteria that you specified.

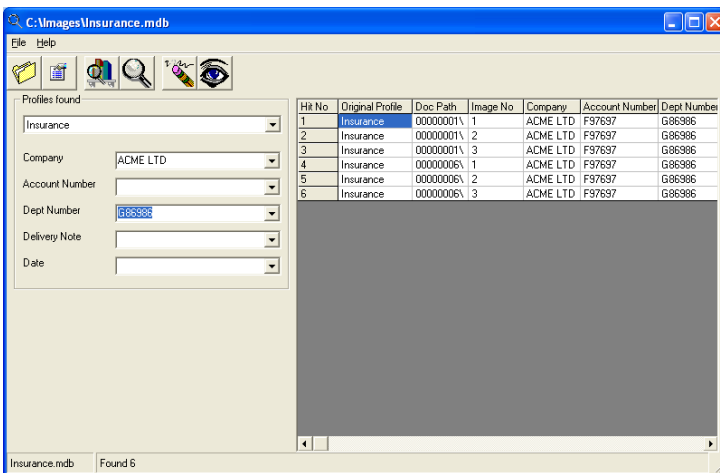

Fig 8. The Search Results Grid

The first four columns provide the following information:

Hit No	The number of the hit in the current search results list.
Original Configuration	The name of the original configuration used to create the batch when it was scanned.

Batch Path	The path to the batch displayed referenced from the location of the Published Database.
Image No	The image number in the batch that the hit was found on. If you have a batch made of several single page TIFF images this number represents the page number. Note: multiple images in the same batch may be displayed if they all contain the specified index data.

Subsequent columns in the Search Results Grid then display the index data applied to each image or batch. The column headings reflect the label name of the index field.

Hint: Increase the size of the window or use the scroll bars to view more columns.

Sorting Columns

CDRetrieve allows you to sort the data in any of the columns in ascending or descending order. To sort a column, select the column heading with a left mouse click. Click again to switch between ascending and descending.

Max Search Hits Option

CDRetrieve allows you to specify the maximum amount of hits that you would like to be displayed in the Search Results Grid. The maximum value is 20,000.

This can be useful if the search criteria you have specified is clearly going to display far too many hits in the Search Results Grid for you to browse through.

Select **Options** from the **File** menu or press the **Display Options** button on the button bar. The CDRetrieve **Options** dialog appears:

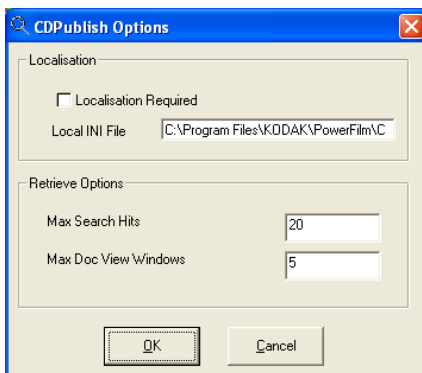

Fig 9. The CDRetrieve Options Window

Note: The *localization* section is to enable language translation of the CDRetrieve menus and messages and is discussed in Chapter 7 *Localization*

Note: The **Max Doc View Windows** setting is discussed later in this chapter under *Displaying Batches and Images*

The default maximum number of Search Hits is 20. Enter the desired setting for your requirements and press **OK**. A setting of 0 disables this feature.

If the maximum number of Search hits is encountered during a search, CDRetrieve will warn you with the following message:

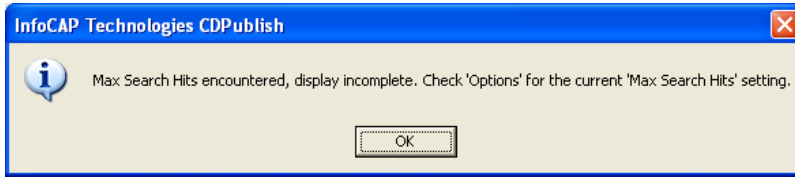

Fig. 10. Maximum Rows Found Message

Refine your query to reduce the number of hits displayed.

Displaying Batches and Images

Once you have found the batches or images you are looking for, you can display them in CDRetrieve's Doc View Window.

Highlight the batch or image in the Search Results Grid. To open the batch or image into the Doc View Window either; double click the batch or image or press the **View Document** button on the button bar

The batch or image is opened into the CDRetrieve Doc View Window.

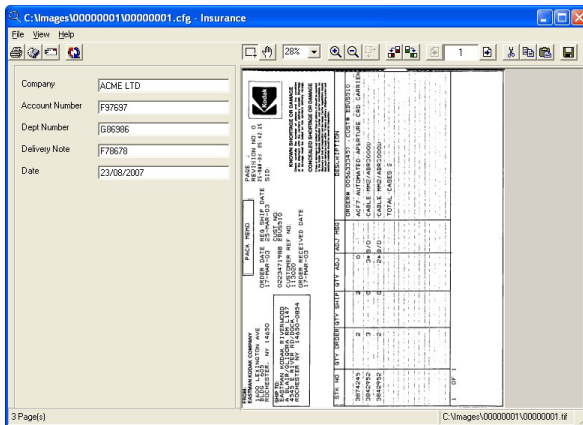

Fig 11. The CDRetrieve Doc View Window

Note: When opening an image, the entire batch that the image resides in is opened in the Doc View Window. However, CDRetrieve positions the current image display on the image that was found in the hit list. This allows you to view images scanned before or after the selected image.

Displaying Multiple Doc View Windows

CDRetrieve allows you to open multiple numbers of Doc View Windows at the same time. This allows you to compare images from different batches side by side or even compare different images in the same batch side by side.

To open additional Doc View Windows simply double click the row on the Search Results Grid or select

the row and press the **View Document** button on the CDRetrieve main button bar

Note: Closing the CDRetrieve main window will automatically close all Doc View Windows that may be open

Returning to the CDRetrieve Main Window

When multiple Doc View Windows are open it can sometimes be difficult to navigate back to the CDRetrieve main window. The **Return to CDRetrieve** button on the Doc View Window tool bar closes the current Doc View Window and returns focus to the CDRetrieve main window.

Note: This button has no effect on any other currently opened Doc View Windows

Max Doc View Windows Option

CDRetrieve allows you to specify the maximum number of Doc View Windows that may be opened at any one time. This allows you to prevent your Windows Desktop from becoming too cluttered with Doc View Windows.

Select **Options** from the CDRetrieve main window **File** menu or press the **Options** button on the button bar.

The CDRetrieve **Options** dialog appears:

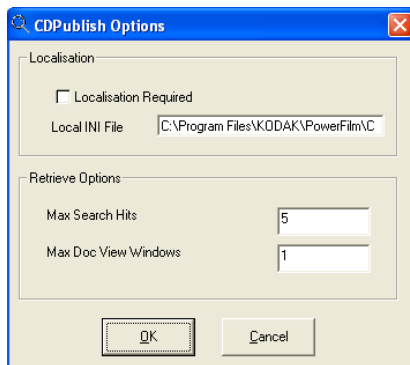

Fig 12. The CDRetrieve Options Window

Note: The *Localization* section is to enable language translation of the CDRetrieve menus and messages and is discussed in Chapter 18 *CDRetrieve Localization*.

Note: The **Max Search Hits** setting is discussed earlier in this chapter under *Searching for Batches or Images*.

The Default setting is 5. Enter the desired setting for your requirements and press **OK**. A setting of 0 disables this feature.

When the maximum number of Doc View Windows has been reached, the following message will be displayed when you attempt to open another Doc View Window:

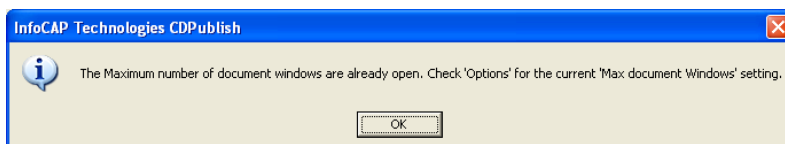

Fig 13. Max No of Doc View Windows Reached

Chapter 17: CDRetrieve Mail, Print, Fax Integration

Overview

This Chapter discusses the Print, Fax and Email capabilities of CDRetrieve.

Once a batch of images has been opened in the Doc View Window the user has the option of Printing, Faxing or E- mailing the currently displayed image or ranges of images.

Image Manipulation

CDRetrieve provides access to Cut, Paste, Keep Selected and image rotation functionality to allow you to Print, Fax or E- mail appropriate images. As the images are likely to be read only - stored on a CD, any changes made to the image are saved to a temporary image file before the modified image may be Printed, Faxed or E-mailed.

After making any changes to the image, select **Save** from the **View** menu or press **Save Image** on the Doc View Window button bar.

Note: Any number of images in a batch may be modified and saved to temporary files. All the temporary files will be deleted when the Doc View Window is closed.

Printing Images

CDRetrieve prints images via the standard Windows printer drivers.

1. Open a batch or an image into the Doc View Window.
2. Select **Print** from the **File** menu or press the **Print** button on the button bar.

Hint: Print is also available by pressing the F2 function key.

The Print dialog box appears.

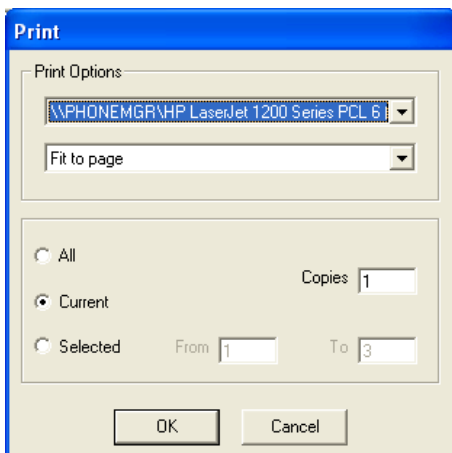

Fig 1. The Print Dialog Box

3. Select the printer you wish to print to.

Note: CDRetrieve will remember the printer you choose and default to it next time you print an image

Print Options

Lists formats you can specify for a printed page or document.

Fit to page: Fit to page	Fits the page contents to the page size that you specified in your printer properties.
Inch to Inch	Prints the page contents at the same size as the physical scanned or faxed page. Output that extends beyond the paper size is cropped.
Pixel to pixel	Prints one pixel of output for each pixel of input. For example, if the input resolution is 200 dots per inch (dpi), and the output resolution is 100 dpi, the output will be two times as wide and two times as long as the input. Printing that extends beyond the page size is cropped

Printing

Print the current image, all the images scanned in the batch or a range of images. Select the number of copies required.

Faxing Images

CDRetrieve allows you to fax images to any fax management software that integrates with Windows via the use of a Fax Printer Driver.

1. Open a batch or an image into the Doc View Window.
2. Select **Fax** from the **File** menu or press the **Fax** button on the button bar.

The **Fax** dialog box appears.

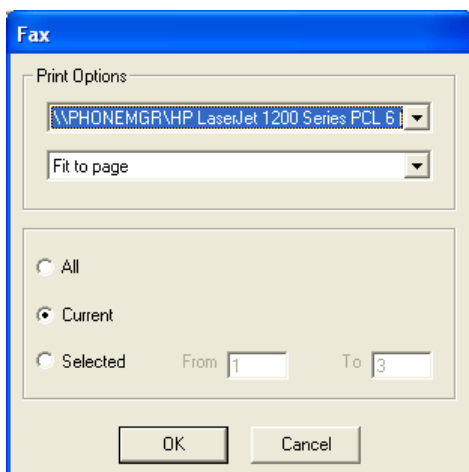

Fig 2. The Fax Dialog Box

3. Select the Fax Printer Driver you wish to print to.

Note: CDRetrieve will remember the fax printer driver you choose and default to it next time you fax an image

Fax Print Options

Lists formats you can specify when the image is submitted to the fax printer driver.

Fit to page Fits the page contents to the page size that you specified in your printer properties.

Inch to Inch Prints the page contents at the same size as the physical scanned or faxed page. Output that extends beyond the paper size is cropped.

Pixel to pixel Prints one pixel of output for each pixel of input. For example, if the input resolution is 200 dots per inch (dpi), and the output resolution is 100 dpi, the output will be two times as wide and two times as long as the input. Printing that extends beyond the page size is cropped.

Sending the Fax

Fax the current image, all the images scanned in the batch or a range of images to the Fax Printer Driver.

Emailing Images

CDRetrieve integrates with Window Messaging Services and allows you to send the current image in the image viewing window, a range of images or all the images in a batch as Email attachments.

If you send more than one image to the Windows Messaging Service, CDRetrieve will group all the images together in one multi-page TIFF file.

1. Open a batch or an image into the Doc View Window.
2. Select **Email** from the **File** menu or press the **Email** button on the button bar.

Hint: Email is also available by pressing the F4 function key

The **Email** dialog box appears.

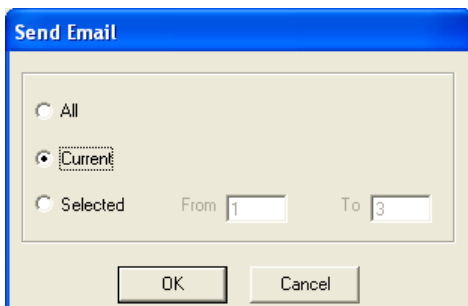

Fig 3. The Send Email Dialog Box

Sending the Email

Send the current image, all the images scanned in the batch or a range of images to the Windows Messaging Service.

Note: Windows Messaging will open, and your image(s) will be displayed as an attachment in a New Message. Choose your recipients and press **Send** to send the message.

Hint: As Windows Messaging also supports Fax Routing it is also possible to send Faxes this way

Chapter 18: CDRetrieve Localization

Overview

This section deals with the processes and files involved in translating all of the CDRetrieve menus, dialogs, and messages into alternative languages.

Menus, Dialogs and Messages

The CDRetrieve menus, dialogs and messages are, by default, all displayed in English. However, it is possible to configure CDRetrieve to load the string values for each of the menus, dialogs, and messages from a text file as the program is started.

CDRetrieve Options Screen

The CDRetrieve Options screen allows you to define if Localization is required and which Localization initialization file should be used.

Select **Options** from the **File** menu or press the **Display Options** button on the button bar.

The CDRetrieve Options dialog appears:

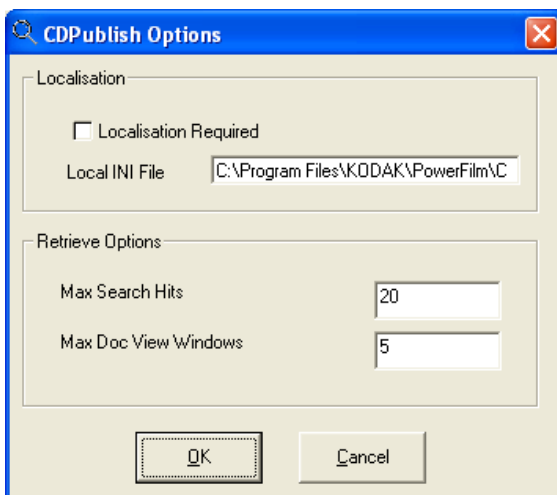

Fig 1. The CDRetrieve Options Dialog

The *Retrieve Options* section is discussed in Chapter 5 *Operation*.

Localization Required	If this check box is enabled CDRetrieve will attempt to load all menus, dialogs, pick lists and messages from the specified Localization INI file.
Local INI File	Double click here and navigate to the required Localization INI file.

The Localization Initialization (.ini) File

The localization INI file is a simple text file formatted in the Windows INI file format.

The Localization file is divided into a number of sections with each section heading in square brackets.

For example, the section [RETRIEVE_MENU] covers all the menus on the CDRetrieve menu bar.

Note: If no entry is found in the localization file, CDRetrieve will load the English default value.

Note: It is not possible to translate the Shortcut keys, e.g., F2 - Print). Shortcut keys will always remain at the English defaults. Menu Accelerators may be customized by preceding the accelerator character with an Ampersand (&), e.g., &My File Menu.

Note: To enter other language text into the localization file you should be running the appropriate language version of Windows.

Note: Always make sure that the custom language text is no longer than the English defaults otherwise they may not fit in the dialog or screen space. The maximum character length for any field is 128 characters.

Example Localization .ini File

A sample Local.ini file is provided as part of the CDRetrieve installation and is located in the application directory.

```
[DISPLAY_MENU] File=File1
FilePrint=Fileprint1
FileFax=FileFax1
FileEmail=FileEmail1
FileExit=FileExit1
FileLoadBatch=FileLoadBatch1

View=View1
ViewKeepSelected=ViewKeepSelected1
ViewOptions=ViewOptions1
ViewNext=ViewNext1
ViewPrevious=ViewPrevious1
ViewFirst=ViewFirst1
ViewLast=ViewLast1
ViewRotateLeft=ViewRotateLeft1
ViewRotateRight=ViewRotateRight1
ViewDelete=ViewDelete1
ViewSave=ViewSave1
ViewSaveAs=ViewSaveAs1
ViewScaleToGray=ViewScaleToGray1

ViewFitTo0=Fit To Page 1
ViewFitTo1=Fit To Width 1
ViewFitTo2=Fit To Height 1

ViewCut=Cut1
ViewCopy=Copy1
ViewPaste=Paste1

Options=Options1
OptionsConfirmation=OptionsConfirmation1
Help=Help1
HelpContents=HelpMenuContents1
HelpAbout=HelpAbout1
```

[DISPLAY_TOOLBAR] Print=Print1
Fax=Fax1
Mail=Mail1
Return to CDRetrieve=Return to CDRetrieve1

Select=Select1
Drag=Drag1
Zoom Value=Zoom Value1
Zoom In= Zoom In1
Zoom Out = Zoom Out1
Zoom To Select=Zoom To Select1
Rotate Left= Rotate Left1
Rotate Right=Rotate Right1
Previous Page=Previous Page1
Next Page=Next Page1
Cut / Mask White=Cut/Mask1
Copy=Copy1
Paste=Paste1
Save Image=Save Image 1

[RETRIEVE_FORM]
Configurations Found=Configurations found1

[RETRIEVE_MENU] File=File1
FileOptions=Options 1
FileOpen=Open Published Database1
FileSearch0=Search Batch1
FileSearch1=Search Image1
FileClear=Clear Fields1
FileView=View Selected Image1
FileExit=Exit1

Help=Help1
HelpContents=HelpMenuContents1
HelpAbout=HelpAbout1

[RETRIEVE_TOOLBAR]
Open Published Databases=Open Published Databases1
Display Options=Display Options1
Search Batches=Search Batches1
Search Images=Search Images1
Clear Index Values=Clear Index Values1
View Document=View Document1

[PUBLISH_FORM]
Publish Database Name=Publish Database Name1
Path Frame=Select Path for Published Database1
Current Path=Current Published Database Path1:

[PUBLISH_MENU] File=File1
FilePublish=Create Published Database1
FileRetrieve=CDRetrieve1
FileOptions=Options 1
FileExit=Exit1

Help=Help1
HelpContents=HelpMenuContents1
HelpAbout=HelpAbout1

[PUBLISH_TOOLBAR]
Create Published Database=Create Published Database1

Stop=Stop1
Display Options=Display Options1
CDRetrieve=CDRetrieve1

[EMAIL_FORM]
Send Email=Send Email1
Print=Print1
Fax=Fax1
Pixel to pixel=Pixel to pixel1
Inch to inch=Inch to inch1
Fit to page=Fit to page1
All=All1
Print Options=Print Options1
Selected=Selected1
From=From1
To=To1
Current=Current1
OK=OK1
Cancel=Cancel1
Copies=Copies1

[OPTIONS_FORM] Localisation=Localisation1
Localisation Required=Localisation Required1
Retrieve Options=Retrieve Options1
Max Search Hits=Max Search Hits1
Max Batch Windows=Max Batch Windows1
OK=OK1